

**Distributed by:**  
**CliniSciences Group**

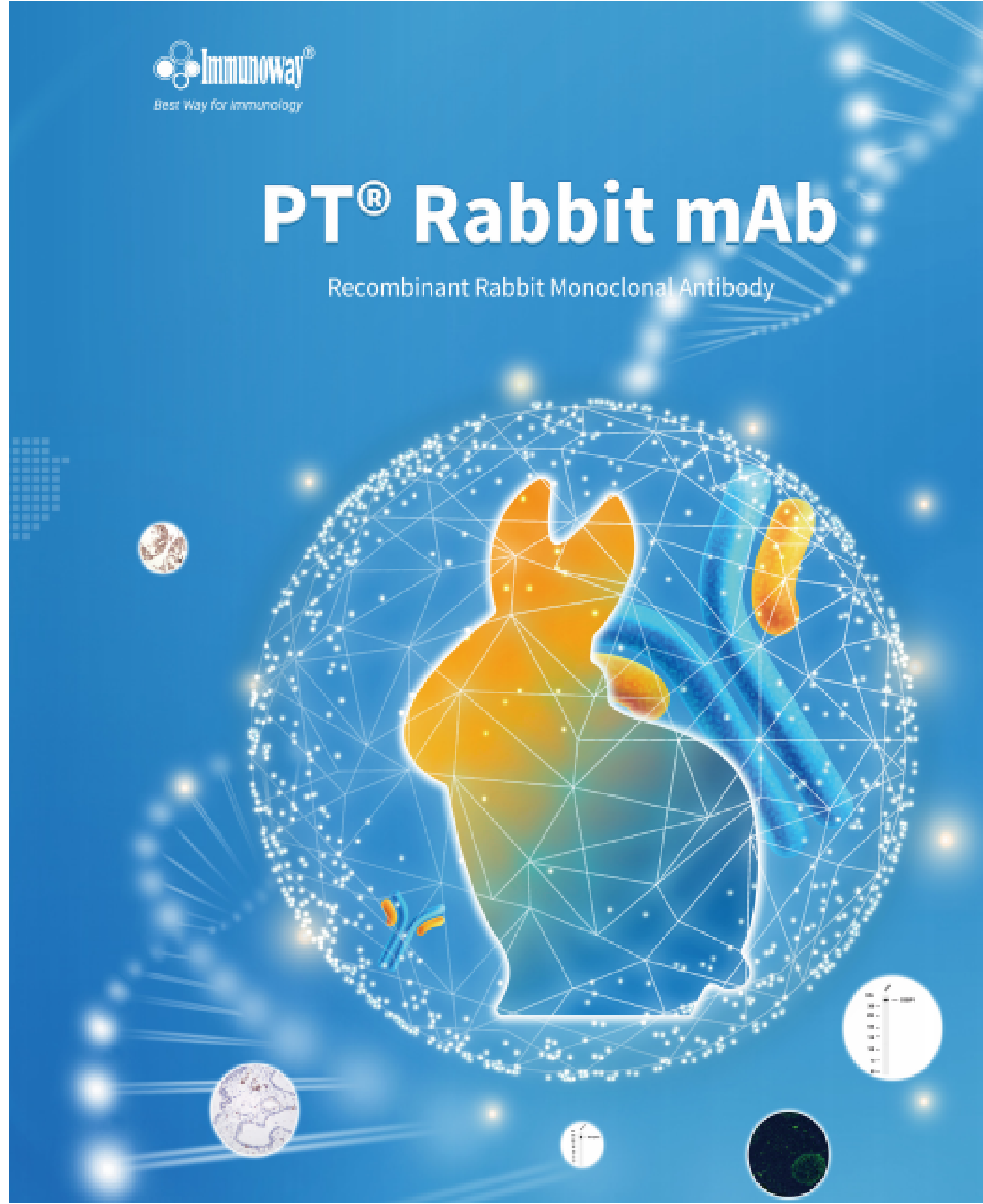

# PT<sup>®</sup> Rabbit mAb

Recombinant Rabbit Monoclonal Antibody



Product index

PT<sup>®</sup> Rabbit mAb

Introduction	P 1
Platform	P 2

A

53BP1	P 3
ACE2	P 3
ACSL4	P 3
Actin pan	P 4
Adiponectin	P 4
AKT	P 4
ALIX	P 5
AMPK α1	P 5
Amyloid-β	P 5
Arginase-1	P 6
ATF-4	P 6

ATF6A	P 6
ATG7	P 7
ATP5A	P 7
ATPB	P 7
Aurora A	P 8
Aurora B	P 8

B

Bad	P 8
Bag3	P 9
Bax	P 9
Bcl-2	P 9
Bcl-XL	P 10
BMP2	P 10
BRG1	P 10

C

Caldesmon	P 11
Calreticulin	P 11
CaMKII β	P 11
Carbonic Anhydrase 9	P 12
Cardiac Troponin I	P 12
Cardiac Troponin T	P 12
Caspase-3	P 13
Caspase-9	P 13
Catalase	P 13
Catenin δ-1	P 14
Cathepsin D	P 14
CD105	P 14
CD133	P 15
CD14	P 15
CD146	P 16
CD19	P 16
CD20	P 16

CD21	P 17
CD3	P 17
CD31	P 17-18
CD36	P 18
CD38	P 18-19
CD4	P 19
CD44	P 19
CD45	P 20
CD68	P 20
CD8 α	P 20
CD86	P 21
CD99	P 21
Cdc2	P 21
CDC37	P 22
CDK2	P 22
CDK4	P 22
CDK6	P 23



CDKN2A/p14ARF	P 23
cGAS	P 23
Chk2	P 24
CHOP	P 24
Chromogranin A	P 25
CIRBP	P 25
c-Jun	P 25
Clathrin Heavy Chain 1	P 26
Claudin 1	P 26
Cleaved PARP1	P 26
c-Myc	P 27
Collagen III	P 27
Collagen IV	P 27
COX2	P 28
CTGF	P 28
Ctip2	P 28
Cyclin A2	P 29

Cyclin B1	P 29
Cyclin D1	P 29
Cyclin E1	P 30
Cytochrome C	P 30
Cytokeratin 18	P 30
Cytokeratin 19	P 31
Cytokeratin 5	P 31
Cytokeratin 7	P 31
Cytokeratin 8	P 32

## D

DDX5	P 32
DRP1	P 32

## E

E2F-1	P 33
EAAT1	P 33

EEA1	P 33
eIF2α	P 34
eNOS	P 34
EpCAM	P 34
Ezrin	P 35

## F

FABP4	P 35
FAK	P 35
Fas	P 36
Ferritin Heavy Chain	P 36
FGFR1	P 37
Fibrillarin	P 37
Fibronectin	P 37
Filamin A	P 38
FOXO1A	P 38
FOXO3A	P 38

FOXP3	P 39
FTO	P 39
FXR1	P 39

## G

GAP43	P 40
GCLM	P 40
GFAP	P 40
Glucocorticoid Receptor	P 41
Glutaminase C	P 41
Glutamine Synthetase	P 41
GM130	P 42
GRP78/BiP	P 42
GSK3 α/β	P 42
GSK3 β	P 43
GSK3α	P 43

## H

HDAC1	P 43
HDAC2	P 44
Hexokinase II	P 44
His Tag	P 44
Histone H2A	P 45
Histone H2A.X	P 45
Histone H2B	P 45
Histone H4	P 46
HLA-DR	P 46
HP1α	P 46
Hsp60	P 47
Hsp70	P 47
Hsp90	P 47

## I

Iba1	P 48
ICAM1	P 48

IFITM3	P 48
IGF1 Receptor	P 49
IKK α/β	P 49
IL18	P 49
Integrin β3	P 50
IRF3	P 50
ISG15	P 50
ITGB6	P 51

## J

JAK3	P 51
------	------

## K

KAP1	P 51
KDM1A	P 52
Keap1	P 52
Ki67	P 52

KLF4	P 53
------	------

## L

Lactate Dehydrogenase	P 53
Lactate Dehydrogenase Isoenzyme V	P 53
LAMB1	P 54
Lamin B1	P 54
LAMP1	P 54
LAMP2	P 55
LC3A	P 55
LC3B	P 55
Lck	P 56
LRP1	P 56
Ly6g	P 56
LYVE1	P 57

## M

MEK1	P 57
MEK1/2	P 57
MelanA	P 58
METTL3	P 58
MIF	P 58
MiTF	P 59
MMP13	P 59
MMP3	P 59
MMP9	P 60
MSK1	P 60
MTCO2	P 60
Mucin 5AC	P 61
MYL2	P 61

## N

N Cadherin	P 61
NADPH oxidase 4	P 62

Nanog	P 62
NDUFB8	P 62
NDUFS3	P 63
Neurofilament heavy polypeptide	P 63
Neuropilin 1	P 63
NF-κB p65	P 64
NLRP3	P 64
Notch1	P 64
Notch2	P 65
NOX2	P 65
NQO1	P 65
NRAS	P 66
Nucleolin	P 66

## O

OCLN	P 66
Oct-4	P 67

Optineurin	P 67
Osteopontin	P 67

## P

p16 INK4A	P 68
p21	P 68
p27 KIP 1	P 68
p38	P 69
p90RSK	P 69
PAK1	P 69
Paxillin	P 70
PCNA	P 70
Periostin	P 70
PERK	P 71
Peroxiredoxin 1	P 71
PGC1 β	P 71
PGP9.5	P 72

PI3-Kinase p85 α	P 72
PKM	P 72
PMS2	P 73
Polycomb Protein SUZ12	P 73
PP2A α/β	P 73
PPARα	P 74
PRAS40	P 74
PRKACA	P 74
Prohibitin	P 75
PTEN	P 75
Pyruvate Dehydrogenase E1 α	P 75

## R

Rab 5A	P 76
Rab7	P 76
Rad21	P 76
Rad51	P 77

RhoA	P 77
RIP	P 77
ROCK1	P 78
RPA32/RPA2	P 78
RRM1	P 78

## S

S6K1	P 79
SDHA	P 79
SIRT1	P 79
SIRT3	P 80
Smad2	P 80
SOD1	P 81
SOD2	P 81
SOX9	P 81
SP1	P 82
SPTBN1	P 82

SQSTM1/p62	P 82
STAT1 $\alpha$	P 83
Stromal Interaction Molecule 1	P 83
Survivin	P 83
Syk	P 84

TMEM173	P 87
TNF $\alpha$	P 87
TOMM20	P 88
Transferrin Receptor	P 88
TSG101	P 88
TUBA1B	P 89

VWF	P 91
-----	------

## T

TAGLN	P 84
TAK1	P 84
TATA Box Binding Protein	P 85
TBR1	P 85
TDP43	P 85
TGF $\beta$ Receptor II	P 86
TGF $\beta$ 1	P 86
TGF $\beta$ 1/3	P 86
TLS/FUS	P 87

## U

Ubiquitin K48	P 89
UCP1	P 89
UQCRC2	P 90

## V

VASP	P 90
VDAC1	P 90
VEGF Receptor 1	P 91

## W

Wilms Tumor Protein	P 91
---------------------	------

## X

XBP1	P 92
xCT	P 92

## Y

YTHDF1	P 92
YTHDF2	P 93

## Z

ZEB1	P 93
------	------

## $\alpha$

$\alpha$ smooth muscle actin	P 93
------------------------------	------

## $\beta$

$\beta$ Catenin	P 94
$\beta$ -Galactosidase	P 94

## Attached

Partial PT® Rabbit mAb product list	P 95
-------------------------------------	------



**Recombinant Rabbit Monoclonal Antibodies are an important achievement in the field of antibody engineering.**

It combines the unique advantages of genetic engineering technology and the rabbit immune system. Through genetic engineering technology, the specific antibody genes produced in the rabbit immune system are cloned and recombined, and then expressed in an appropriate expression system (such as mammalian cells) to obtain the antibody. This type of antibody retains the high specificity and high affinity of rabbit-derived antibodies while achieving antibody reproducibility and stability through genetic engineering methods. It provides high-quality antibody tools for biomedical research, industrial detection, clinical diagnosis and treatment, and other fields.



**PT<sup>®</sup> Rabbit mAb Platform**

The PT<sup>®</sup> Rabbit mAb (Recombinant Rabbit Monoclonal Antibody) platform of Immunoway boasts a four-tier specificity screening process to ensure high specificity and high affinity of the antibodies. Firstly, rabbits are immunized with specific peptides or eukaryotic proteins to stimulate their immune system to produce specific antibodies. Blood is then drawn for specificity testing of endogenous samples and serum titer determination. During the B-cell screening process, double-positive flow cytometry sorting is used to isolate B cells that are both IgG+ and antigen-specific+ on their surface. These isolated B cells are then cultured individually, further

specificity screening, and identification of positive B cells are conducted through experiments such as ELISA, WB, and IF. The antibody variable region genes from the screened B cells are cloned and recombined, and the recombinant antibody genes are introduced into mammalian cells for expression. Comprehensive specificity verification methods such as ELISA, WB, IF, FCM, and IP are then employed for detection.

Finally, through cell culture, antibody expression, and purification steps. Highly pure rabbit recombinant genetically engineered antibodies are obtained.

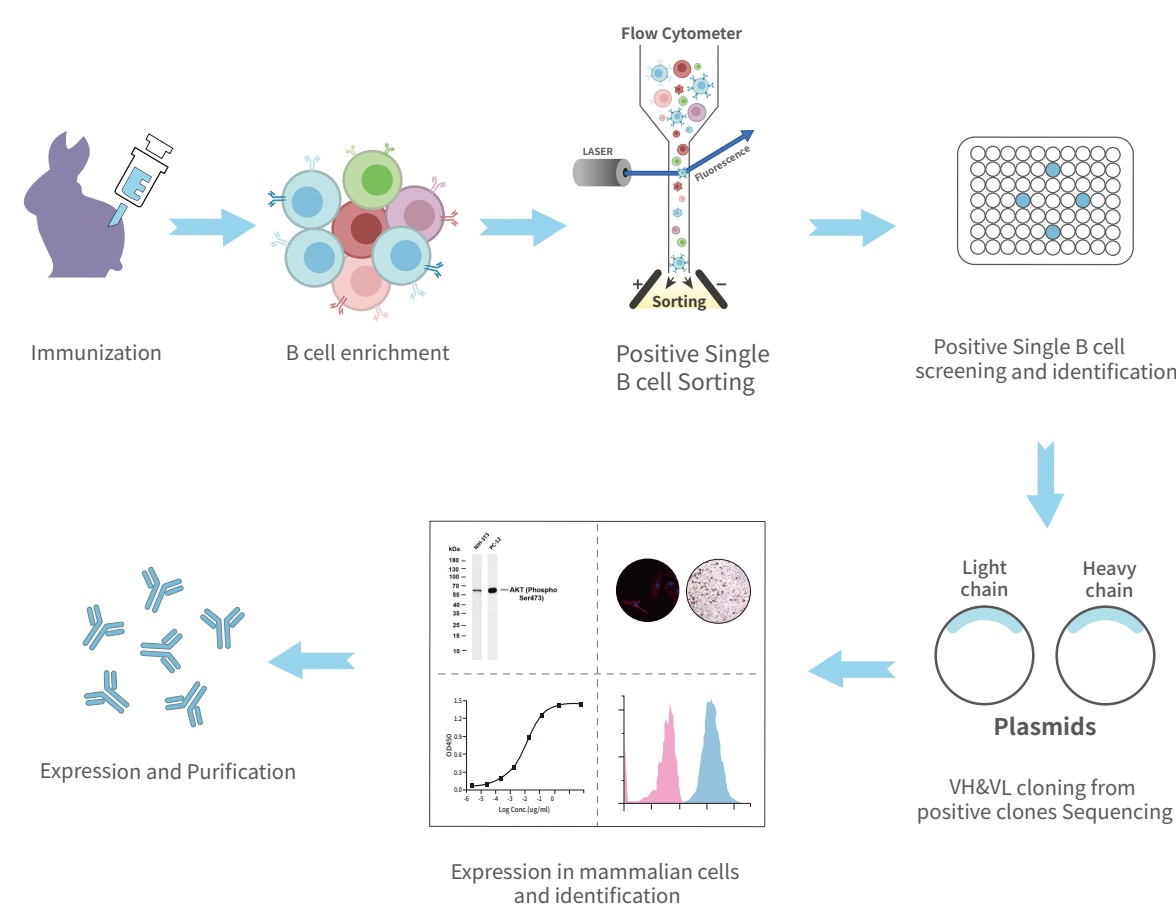

The PT<sup>®</sup> Rabbit mAb Platform

Product name:

**53BP1 (PT0456R) PT® Rabbit mAb**

○ Catalog No. **YM6223R**

○ Reactivity:

**Human**

○ Applications:

**WB;IF;IP;ELISA**

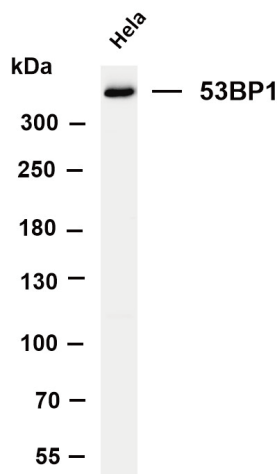

Product name:

**ACE2 (PT0084R) PT® Rabbit mAb**

○ Catalog No. **YM8047**

○ Reactivity:

**Human**

○ Applications:

**WB;IHC;IF;IP;ELISA**

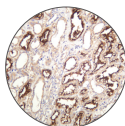
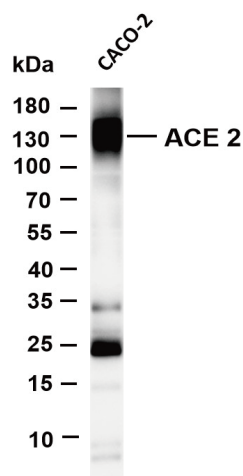

\*Human kidney was stained with anti-ACE2 (PT0084R) rabbit antibody.

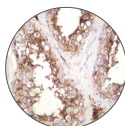

\*Human testis was stained with anti-ACE2 (PT0084R) rabbit antibody.

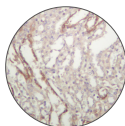

\*Rat kidney was stained with anti-ACE2 (PT0084R) rabbit antibody.

Product name:

**ACSL4 (PT0448R) PT® Rabbit mAb**

○ Catalog No. **YM8287**

○ Reactivity:

**Human; Mouse; Rat**

○ Applications:

**WB;IHC;IF;IP;ELISA**

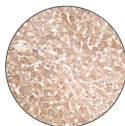
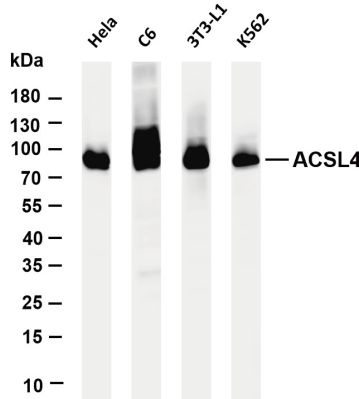

\*Rat liver was stained with anti-ACSL4 (PT0448R) rabbit antibody.

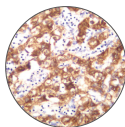

\*Human hepatocellular carcinoma was stained with anti-ACSL4 (PT0448R) rabbit antibody.

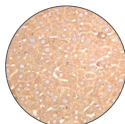

\*Mouse liver was stained with anti-ACSL4 (PT0448R) rabbit antibody.

Product name:

**Actin pan (PT0145R) PT® Rabbit mAb**

○ Catalog No. **YM8082**

○ Reactivity:

**Human; Mouse; Rat**

○ Applications:

**WB;IHC;IF;IP;ELISA**

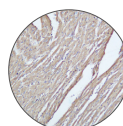
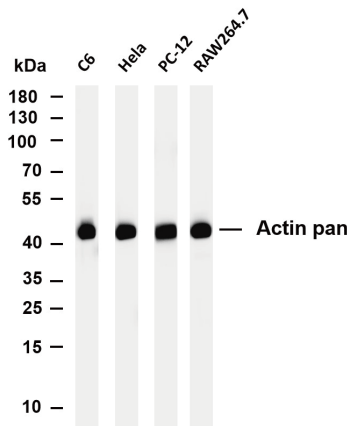

\*Mouse heart was stained with anti-Actin pan (PT0145R) rabbit antibody.

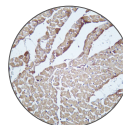

\*Rat heart was stained with anti-Actin pan (PT0145R) rabbit antibody.

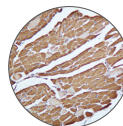

\*Human skeletal muscle was stained with anti-Actin pan (PT0145R) rabbit antibody.

Product name:

**Adiponectin (PT0313R) PT® Rabbit mAb**

○ Catalog No. **YM8185**

○ Reactivity:

**Human; Mouse; Rat**

○ Applications:

**WB;IHC;IF;IP;ELISA**

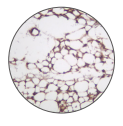
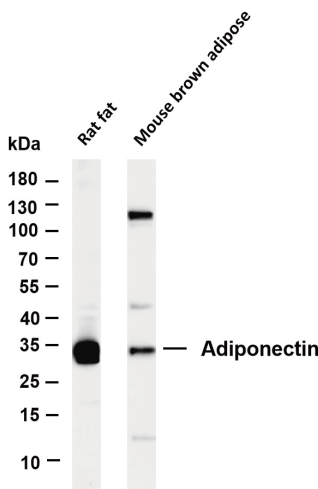

\*Rat adipose was stained with anti-Adiponectin (PT0313R) rabbit antibody.

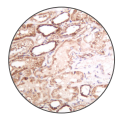

\*Human kidney was stained with anti-Adiponectin (PT0313R) rabbit antibody.

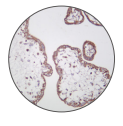

\*Human placenta was stained with anti-Adiponectin (PT0313R) rabbit antibody.

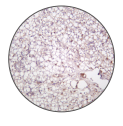

\*Mouse adipose was stained with anti-Adiponectin (PT0313R) rabbit antibody.

Product name:

**AKT (Phospho Ser473) (PT0470R) PT® Rabbit mAb**

○ Catalog No. **YM8304**

○ Reactivity:

**Human; Mouse; Rat**

○ Applications:

**WB;IHC;IF;IP;ELISA**

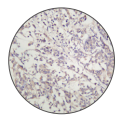
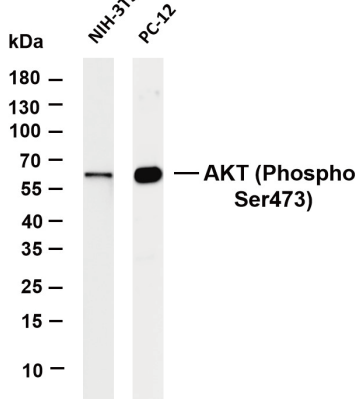

\*Human breast carcinoma was stained with anti-AKT (Phospho Ser473) (PT0470R) rabbit antibody.

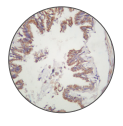

\*Human lung was stained with anti-AKT (Phospho Ser473) (PT0470R) rabbit antibody.

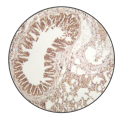

\*Mouse lung was stained with anti-AKT (Phospho Ser473) (PT0470R) rabbit antibody.

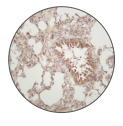

\*Rat lung was stained with anti-AKT (Phospho Ser473) (PT0470R) rabbit antibody.

Product name:

**ALIX (PT0109R) PT® Rabbit mAb**

- Catalog No. **YM8063**
- Reactivity:  
**Human; Mouse; Rat**
- Applications:  
**WB;IHC;IF;IP;ELISA**

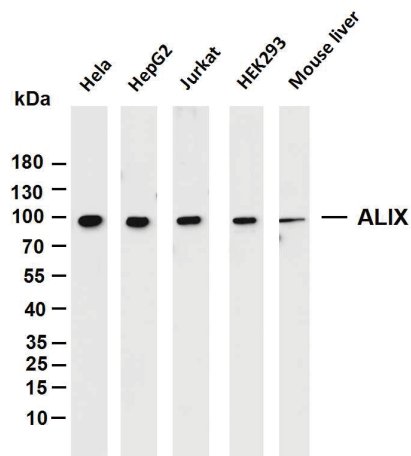

Product name:

**AMPK α1 (PT0165R) PT® Rabbit mAb**

- Catalog No. **YM8099**
- Reactivity:  
**Human; Mouse; Rat**
- Applications:  
**WB;IHC;IF;IP;ELISA**

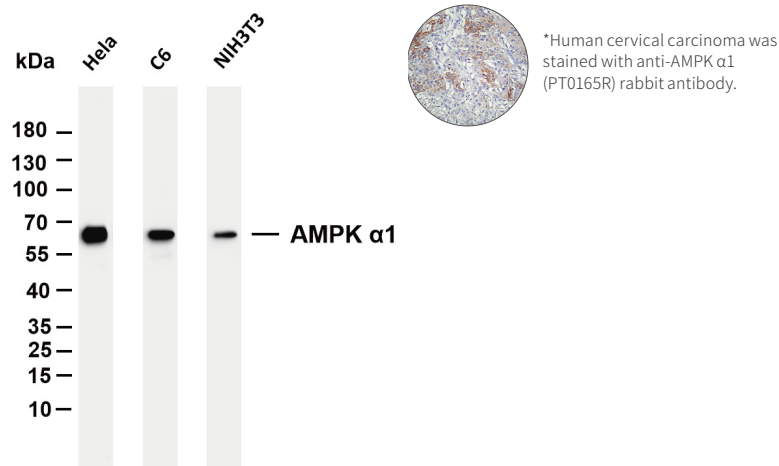

Product name:

**Amyloid-β (PT0488R) PT® Rabbit mAb**

- Catalog No. **YM8320**
- Reactivity:  
**Human; Mouse; Rat**
- Applications:  
**WB;IHC;IF;IP;ELISA**

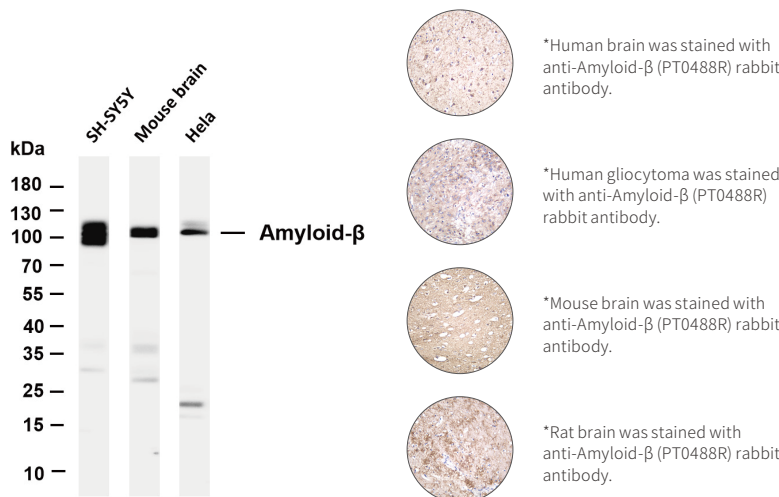

Product name:

**Arginase-1 (PT0364R) PT® Rabbit mAb**

- Catalog No. **YM8217**
- Reactivity:  
**Human; Mouse; Rat**
- Applications:  
**WB;IHC;IF;IP;ELISA**

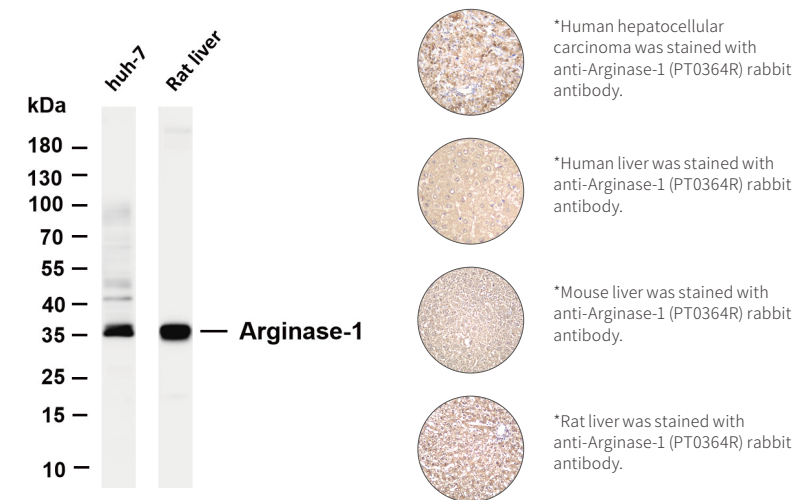

Product name:

**ATF-4 (PT0294R) PT® Rabbit mAb**

- Catalog No. **YM8169**
- Reactivity:  
**Human;Mouse;Rat**
- Applications:  
**WB;IHC;IF;IP;ELISA**

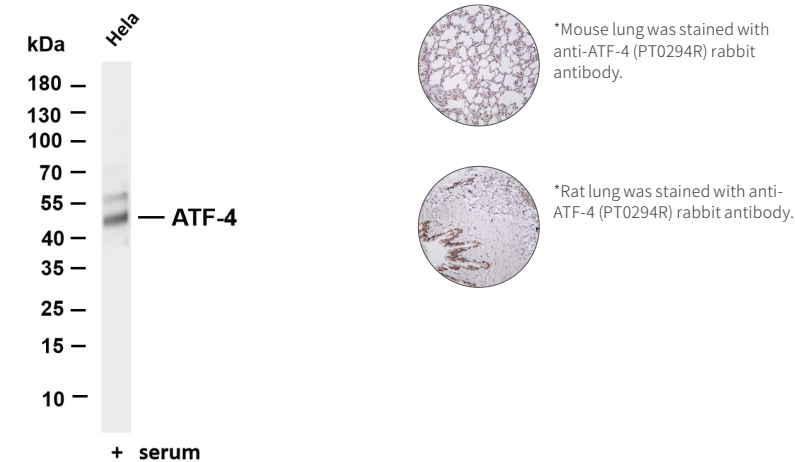

Product name:

**ATF6A (PT0177R) PT® Rabbit mAb**

- Catalog No. **YM8109**
- Reactivity:  
**Human; Mouse; Rat**
- Applications:  
**WB;IF;IP;ELISA**

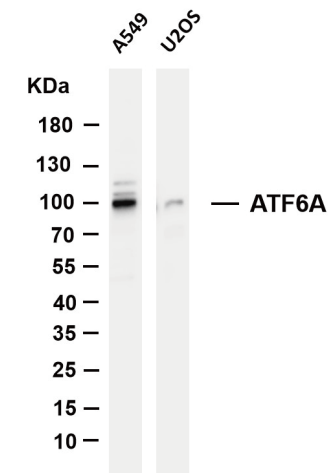



Product name:

ATG7 (PT0335R) PT® Rabbit mAb

- Catalog No. **YM8198**

Reactivity:

Human; Mouse; Rat

Applications:

WB;IHC;IF;IP;ELISA

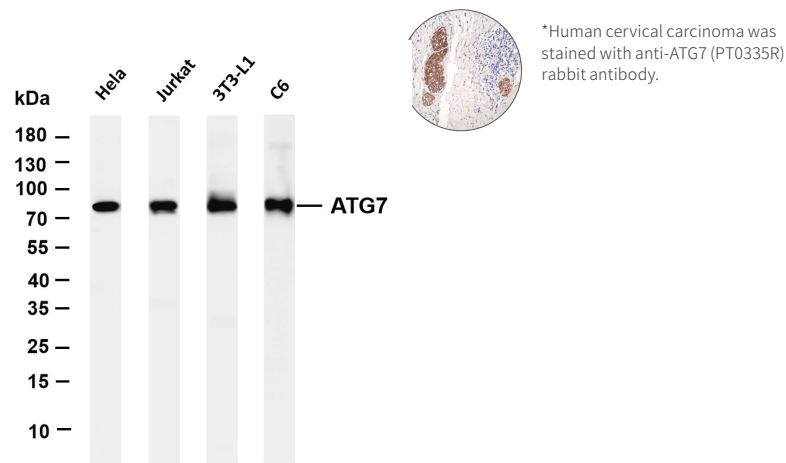

Product name:

ATP5A (PT0255R) PT® Rabbit mAb

- Catalog No. **YM8161**

Reactivity:

Human; Mouse; Rat

Applications:

WB;IHC;IF;IP;ELISA

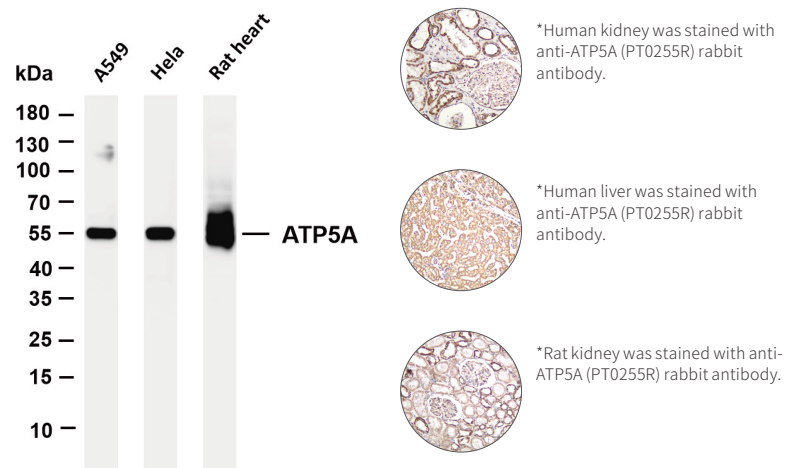

Product name:

ATPB (PT0169R) PT® Rabbit mAb

- Catalog No. **YM8103**

Reactivity:

Human; Mouse; Rat

Applications:

WB;IHC;IF;IP;ELISA

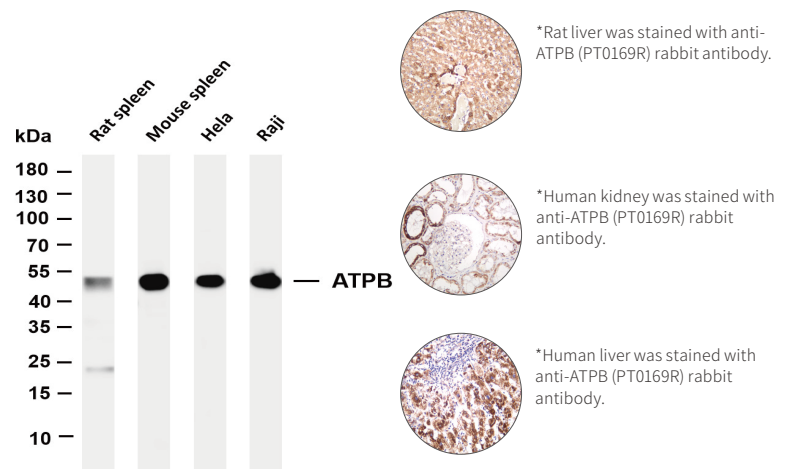

Product name:

Aurora A (PT0150R) PT® Rabbit mAb

- Catalog No. **YM8087**

Reactivity:

Human

Applications:

WB;IHC;IF;IP;ELISA

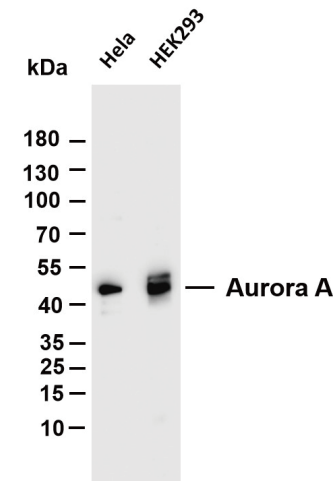

Product name:

Aurora B (PT0246R) PT® Rabbit mAb

- Catalog No. **YM8155**

Reactivity:

Human

Applications:

WB;IHC;IF;IP;ELISA

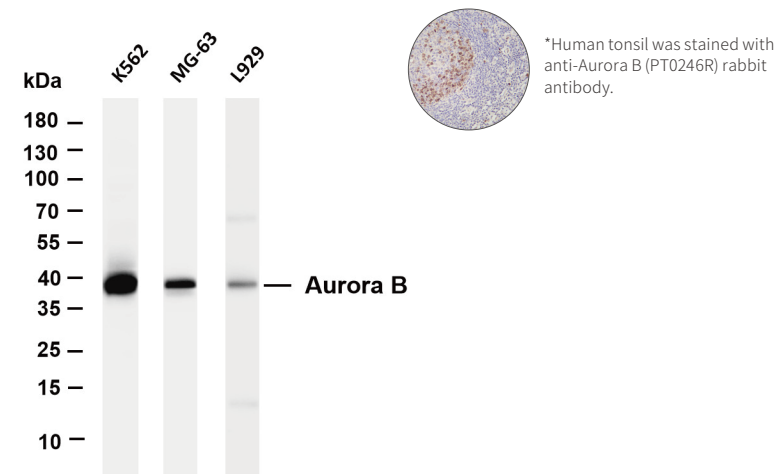

Product name:

Bad (PT0219R) PT® Rabbit mAb

- Catalog No. **YM8140**

Reactivity:

Human; Mouse; Rat

Applications:

WB;IHC;IF;IP;ELISA

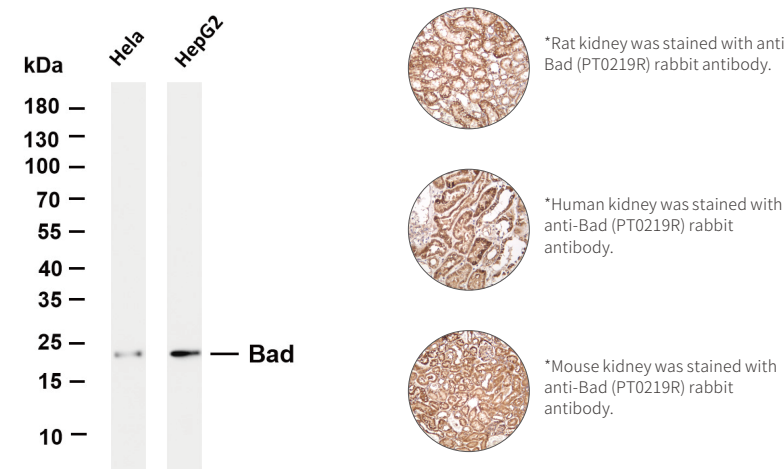



Product name:

**Bag3 (PT0437R) PT® Rabbit mAb**

- Catalog No. **YM8277**
- Reactivity:  
**Human; Mouse; Rat**
- Applications:  
**WB;IHC;IF;IP;ELISA**

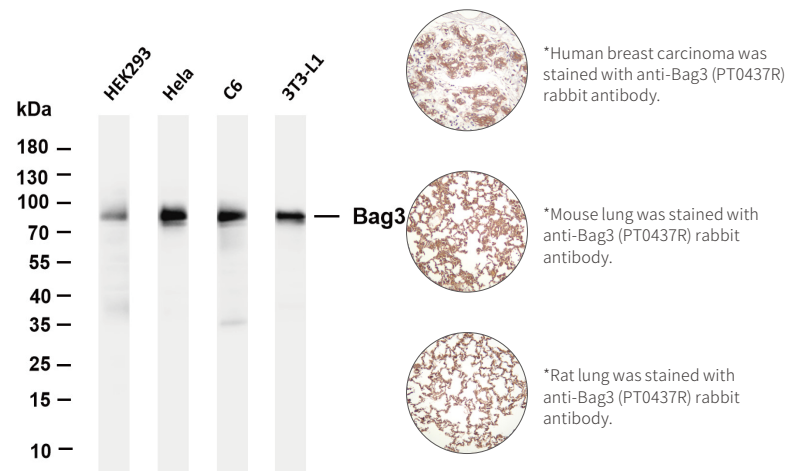

Product name:

**Bax (PT0301R) PT® Rabbit mAb**

- Catalog No. **YM8175**
- Reactivity:  
**Human; Mouse; Rat**
- Applications:  
**WB;IHC;IF;IP;ELISA**

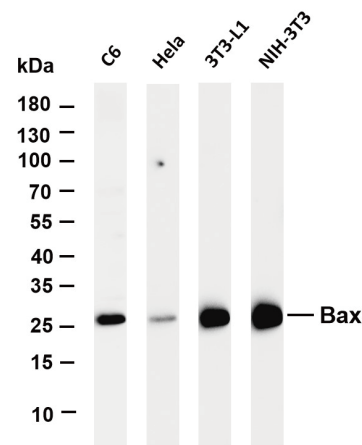

Product name:

**Bcl-2 (PT0487R) PT® Rabbit mAb**

- Catalog No. **YM8319**
- Reactivity:  
**Human; Mouse; Rat**
- Applications:  
**WB;IHC;IF;IP;ELISAWB;IHC;IF;IP;ELISA**

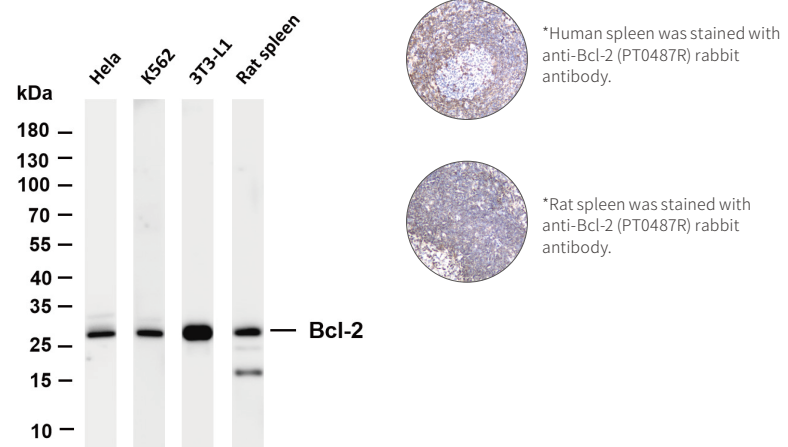

Product name:

**Bcl-XL (PT0244R) PT® Rabbit mAb**

- Catalog No. **YM8153**
- Reactivity:  
**Human; Mouse; Rat**
- Applications:  
**WB;IHC;IF;IP;ELISA**

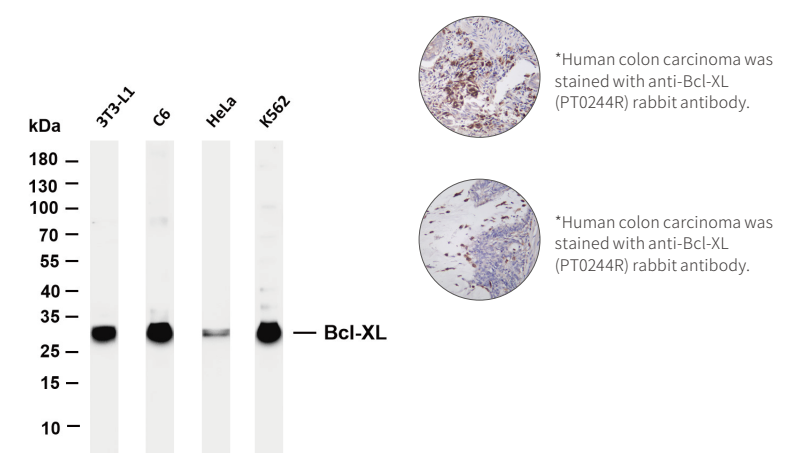

Product name:

**BMP2 (PT0362R) PT® Rabbit mAb**

- Catalog No. **YM8215**
- Reactivity:  
**Human; Mouse; Rat**
- Applications:  
**WB;IHC;IF;IP;ELISA**

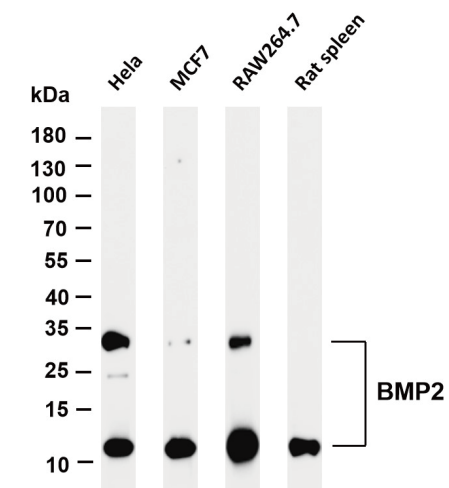

Product name:

**BRG1 (PT0157R) PT® Rabbit mAb**

- Catalog No. **YM8093**
- Reactivity:  
**Human;Rat**
- Applications:  
**WB;IHC;IF;IP;ELISA**

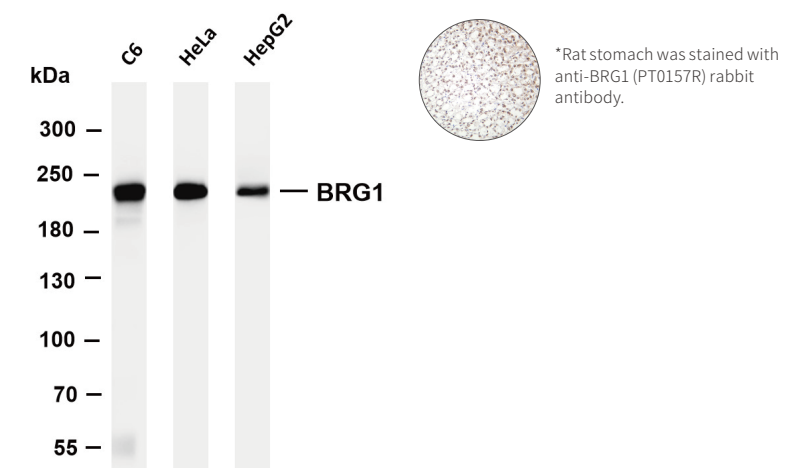

Product name:

**Caldesmon (PT0379R) PT® Rabbit mAb**

○ Catalog No. **YM8229**

○ Reactivity:  
**Human; Mouse; Rat**

○ Applications:  
**WB;IHC;IF;IP;ELISA**

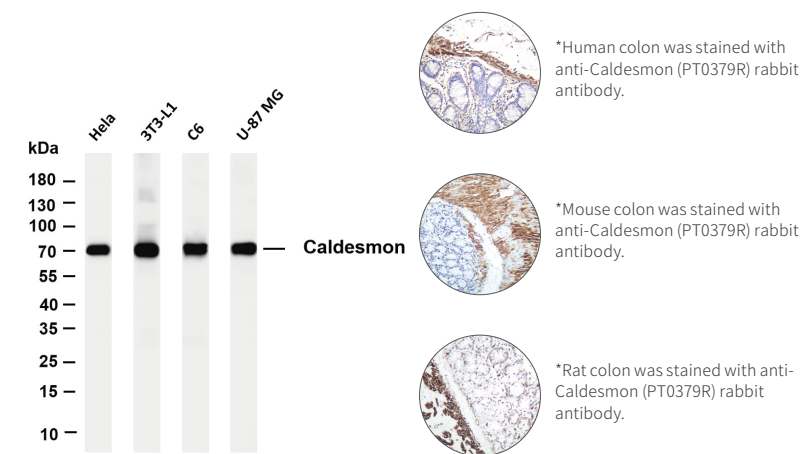

Product name:

**Calreticulin (PT0256R) PT® Rabbit mAb** Aurora B

○ Catalog No. **YM8162**

○ Reactivity:  
**Human;Mouse;Rat;**

○ Applications:  
**WB;IHC;IF;IP;ELISA**

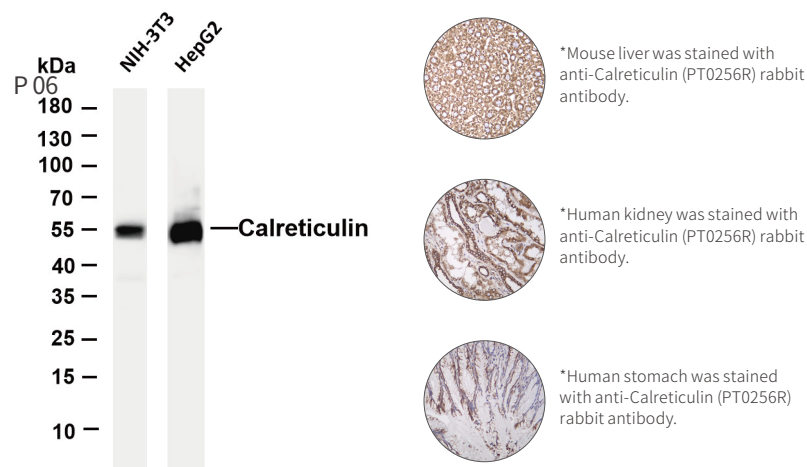

Product name:

**CaMKII β (PT0491R) PT® Rabbit mAb**

○ Catalog No. **YM8323**

○ Reactivity:  
**Human; Mouse; Rat**

○ Applications:  
**WB;IF;IP;ELISA**

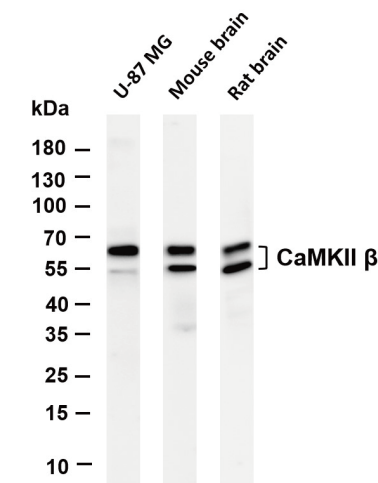

Product name:

**Carbonic Anhydrase 9 (PT0209R) PT® Rabbit mAb**

○ Catalog No. **YM8132**

○ Reactivity:  
**Human; Mouse; Rat**

○ Applications:  
**WB;IHC;IF;IP;ELISA**

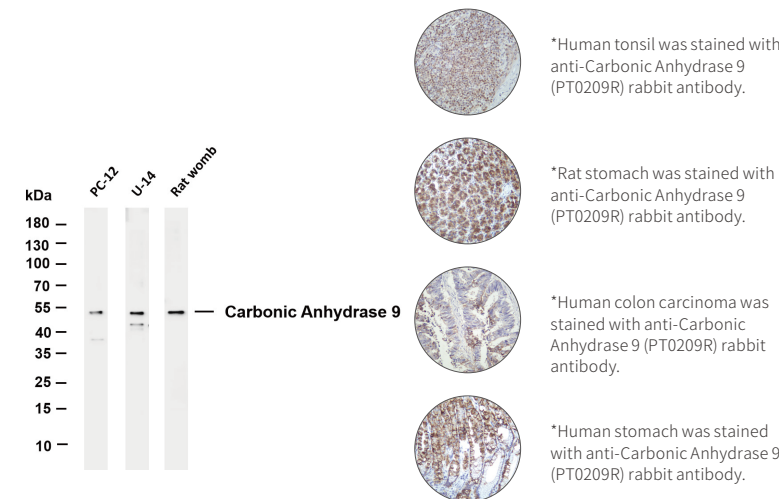

Product name:

**Cardiac Troponin I (PT0315R) PT® Rabbit mAb**

○ Catalog No. **YM8186**

○ Reactivity:  
**Human; Mouse; Rat**

○ Applications:  
**WB;IHC;IF;IP;ELISA**

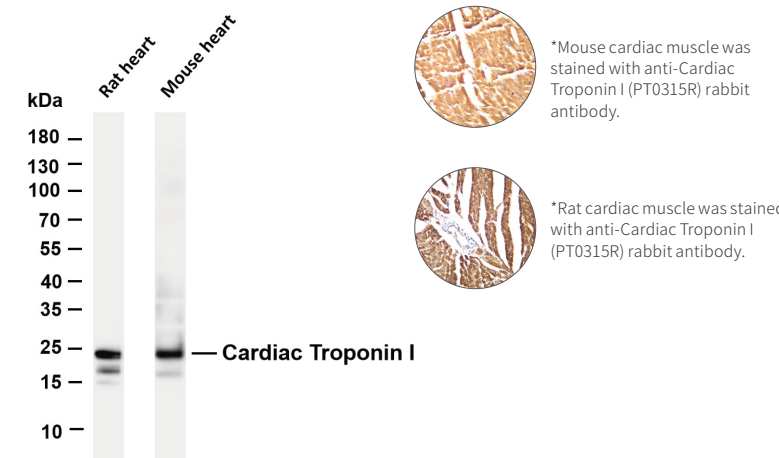

Product name:

**Cardiac Troponin T (PT0443R) PT® Rabbit mAb**

○ Catalog No. **YM8282**

○ Reactivity:  
**Human; Mouse; Rat**

○ Applications:  
**WB;IHC;IF;IP;ELISA**

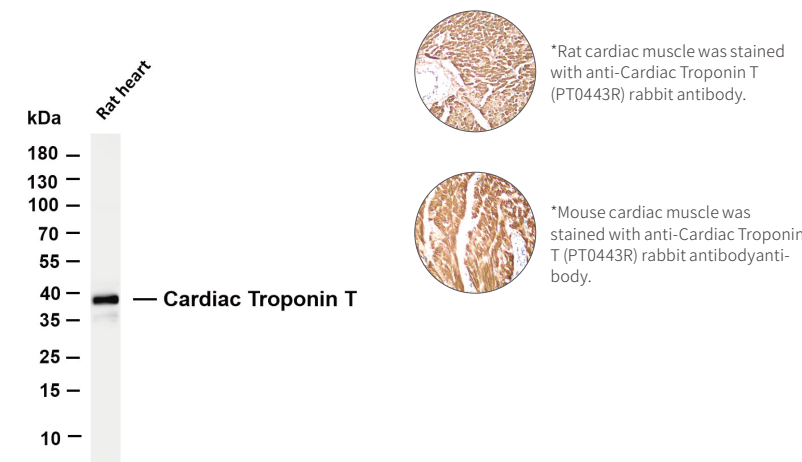

Product name:

Caspase-3 (PT0099R) PT® Rabbit mAb

Catalog No.

YM8058

Reactivity:

Human; Mouse; Rat

Applications:

WB;IHC;IF;IP;ELISA

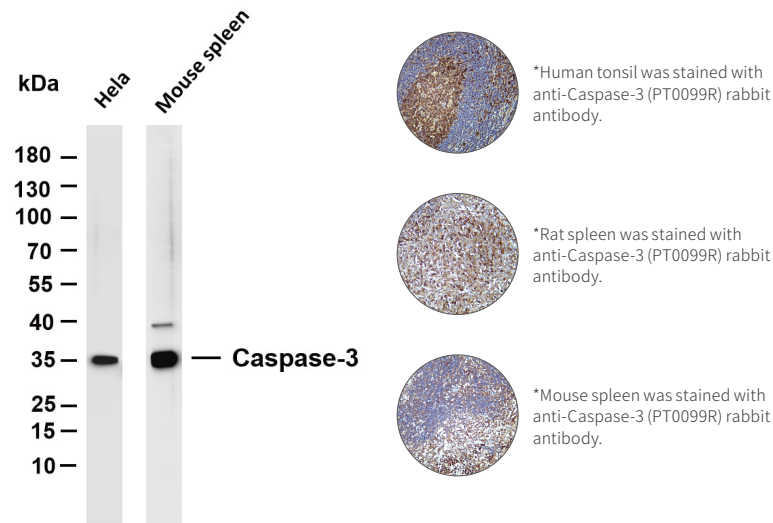

Product name:

Caspase-9 (PT0299R) PT® Rabbit mAb

Catalog No.

YM8173

Reactivity:

Human;Mouse

Applications:

WB;IF;ELISA

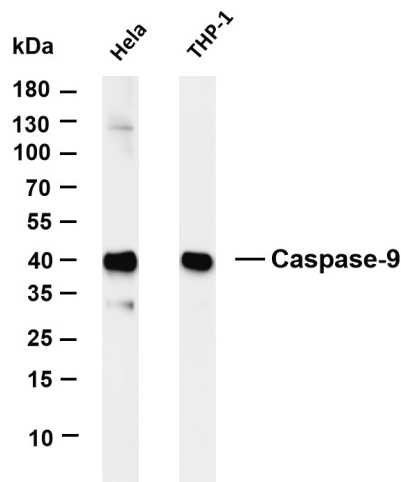

Product name:

Catalase (PT0146R) PT® Rabbit mAb

Catalog No.

YM8083

Reactivity:

Human;Mouse;Rat

Applications:

WB;IHC;IF;IP;ELISA

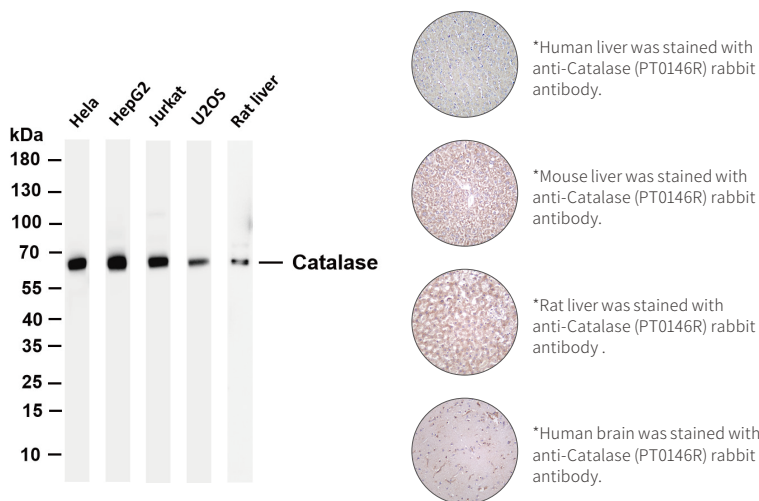

Product name:

Catenin δ-1 (PT0385R) PT® Rabbit mAb

Catalog No.

YM8235

Reactivity:

Human; Mouse; Rat

Applications:

WB;IHC;IF;IP;ELISA

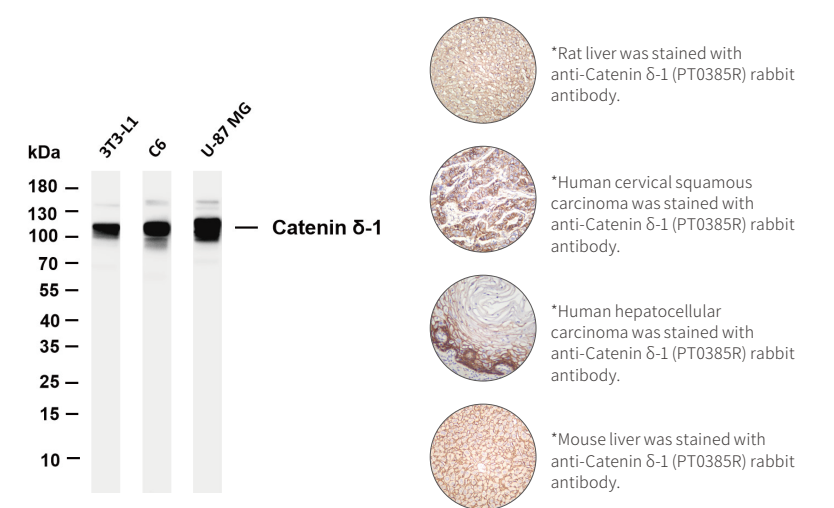

Product name:

Cathepsin D (PT0185R) PT® Rabbit mAb

Catalog No.

YM8115

Reactivity:

Human; Mouse; Rat

Applications:

WB;IHC;IF;IP;ELISA

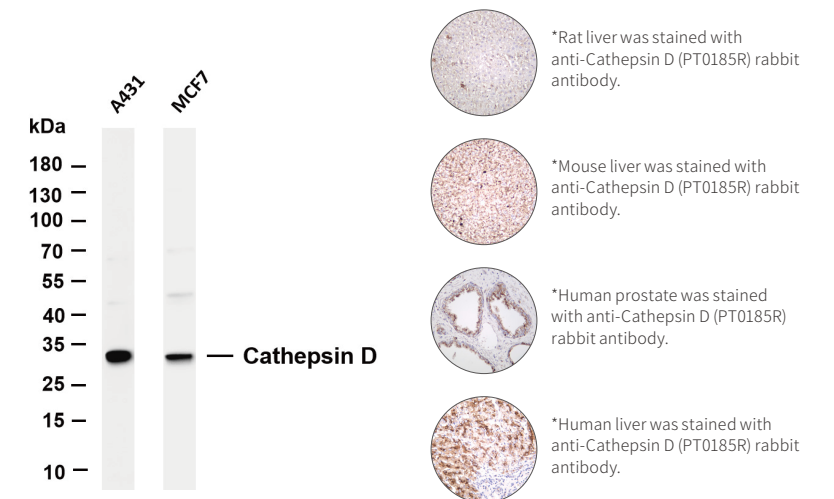

Product name:

CD105 (PT0152R) PT® Rabbit mAb

Catalog No.

YM8089

Reactivity:

Human

Applications:

WB;IHC;IF;IP;ELISA

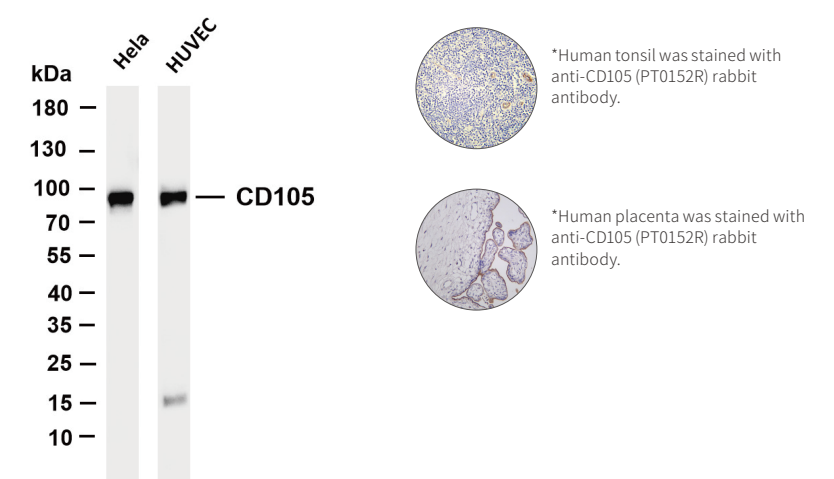

Product name:  
**CD133 (PT0142R) PT® Rabbit mAb**

- Catalog No. **YM8080**
- Reactivity:  
**Human**
- Applications:  
**WB;IHC;IF;IP;ELISA**

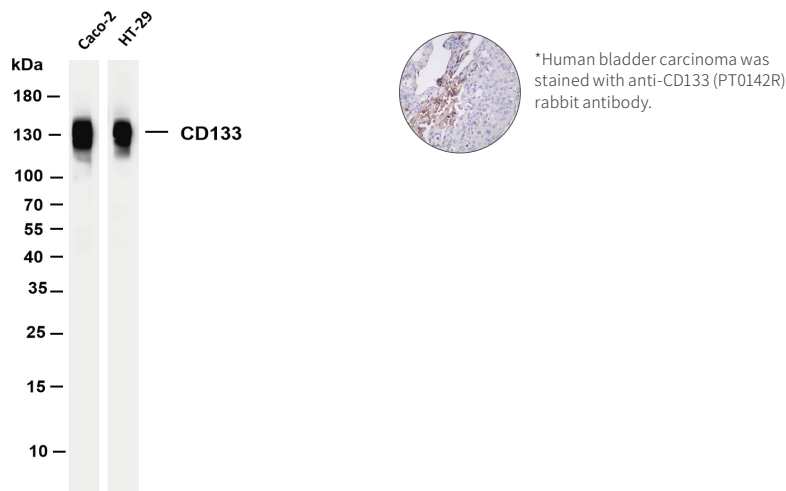

Product name:  
**CD14 (PT0403R) PT® Rabbit mAb**

- Catalog No. **YM8248**
- Reactivity:  
**Human; Mouse; Rat**
- Applications:  
**WB;IHC;IF;IP;ELISA**

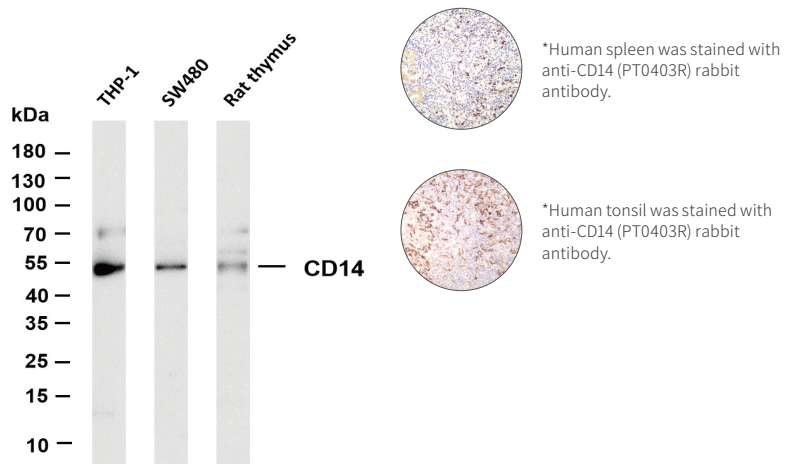

Product name:  
**CD14 (PT0417R) PT® Rabbit mAb**

- Catalog No. **YM8259**
- Reactivity:  
**Human; Mouse**
- Applications:  
**WB;IHC;IF;IP;ELISA**

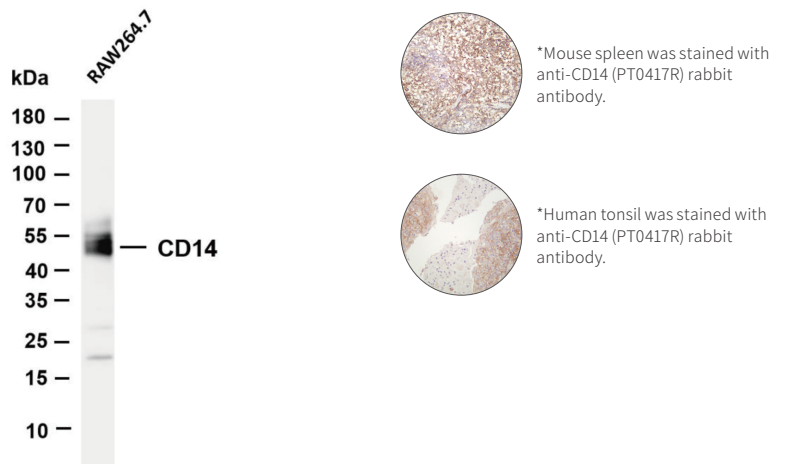

Product name:  
**CD146 (PT0404R) PT® Rabbit mAb**

- Catalog No. **YM8249**
- Reactivity:  
**Human; Mouse; Rat**
- Applications:  
**WB;IHC;IF;IP;ELISA**

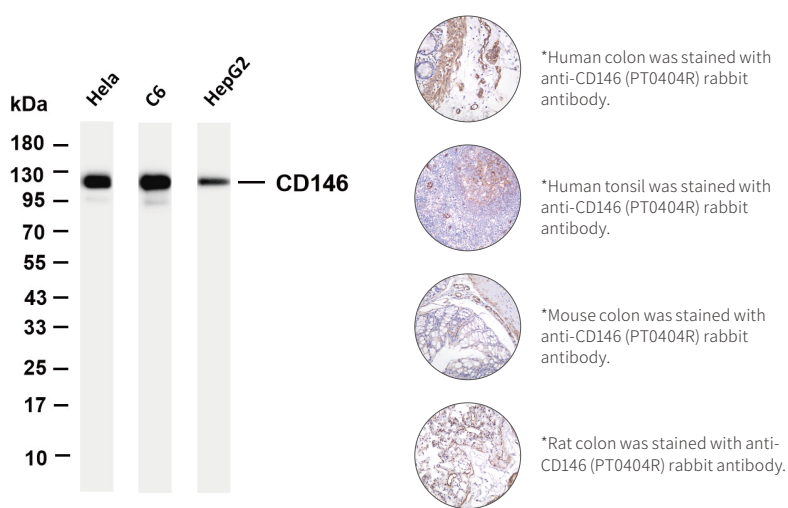

Product name:  
**CD19 (PT0089R) PT® Rabbit mAb**

- Catalog No. **YM8051**
- Reactivity:  
**Human**
- Applications:  
**WB;IHC;IF;IP;ELISA**

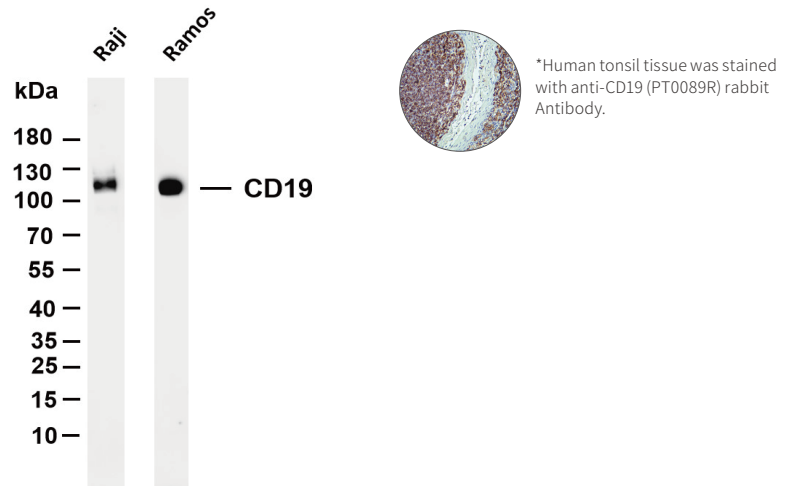

Product name:  
**CD20 (PT0419R) PT® Rabbit mAb**

- Catalog No. **YM8261**
- Reactivity:  
**Human**
- Applications:  
**WB;IHC;IF;IP;ELISA**

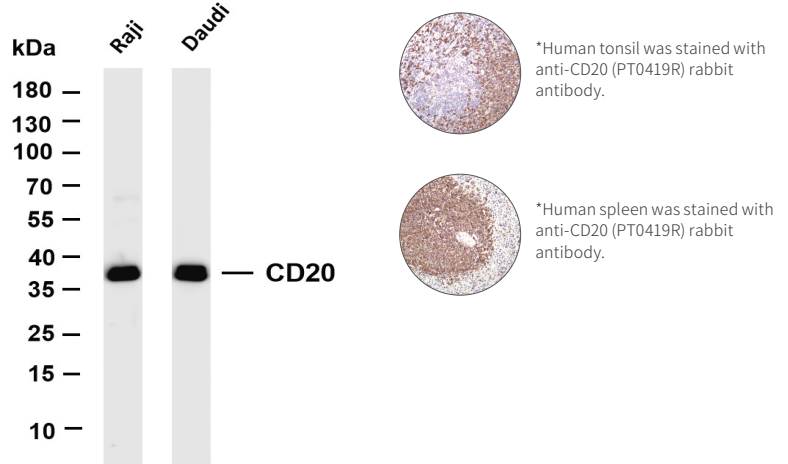



Product name:

## CD21 (PT0441R) PT® Rabbit mAb

○ Catalog No. **YM8280**

○ Reactivity:  
**Human; Mouse; Rat**

○ Applications:  
**WB;IHC;IF;IP;ELISA**

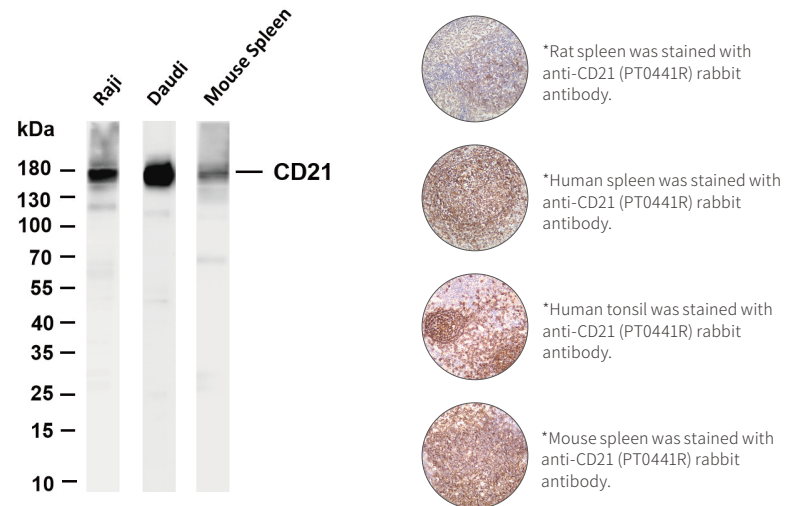

Product name:

## CD31 (PT0350R) PT® Rabbit mAb

○ Catalog No. **YM8207**

○ Reactivity:  
**Human; Mouse; Rat**

○ Applications:  
**WB;IHC;IF;IP;ELISA**

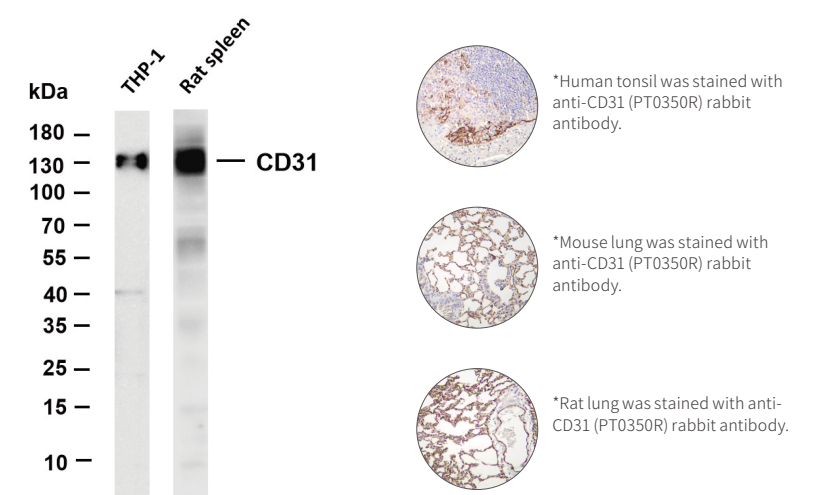

Product name:

## CD3 (PT0212R) PT® Rabbit mAb

○ Catalog No. **YM8134**

○ Reactivity:  
**Human; Mouse; Rat**

○ Applications:  
**WB;IHC;IF;IP;ELISA**

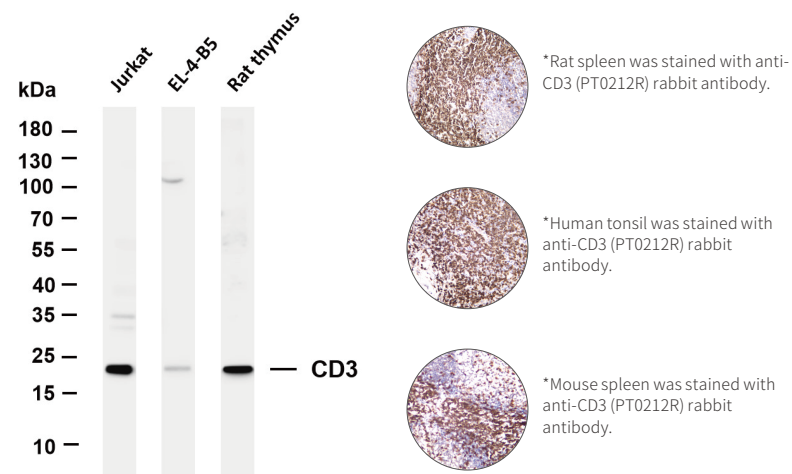

Product name:

## CD36 (PT0434R) PT® Rabbit mAb

○ Catalog No. **YM8274**

○ Reactivity:  
**Human; Mouse; Rat**

○ Applications:  
**WB;IHC;IF;IP;ELISA**

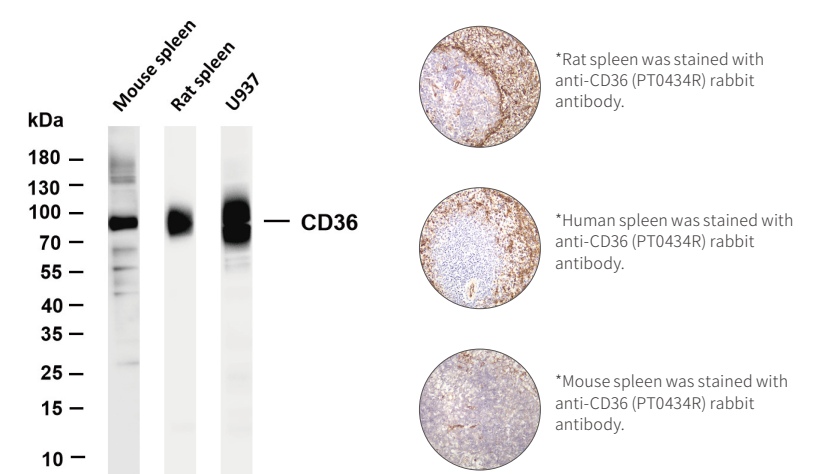

Product name:

## CD31 (PT0141R) PT® Rabbit mAb

○ Catalog No. **YM8079**

○ Reactivity:  
**Human**

○ Applications:  
**WB;IHC;IF;IP;ELISA**

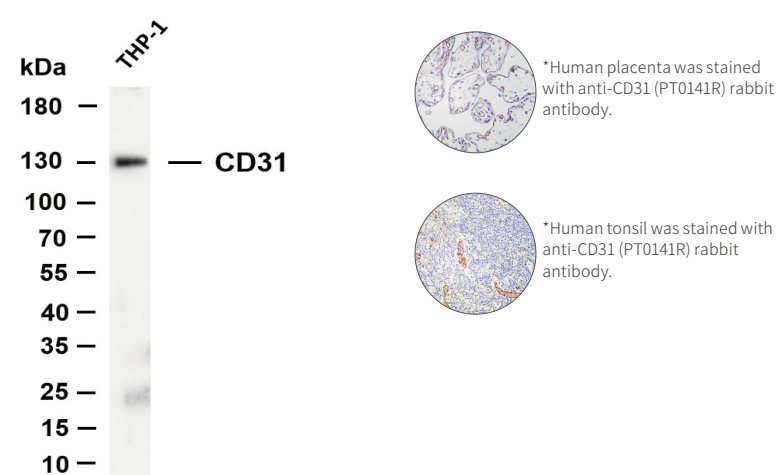

Product name:

## CD38 (PT0361R) PT® Rabbit mAb

○ Catalog No. **YM8214**

○ Reactivity:  
**Human**

○ Applications:  
**WB;IHC;IF;IP;ELISA**

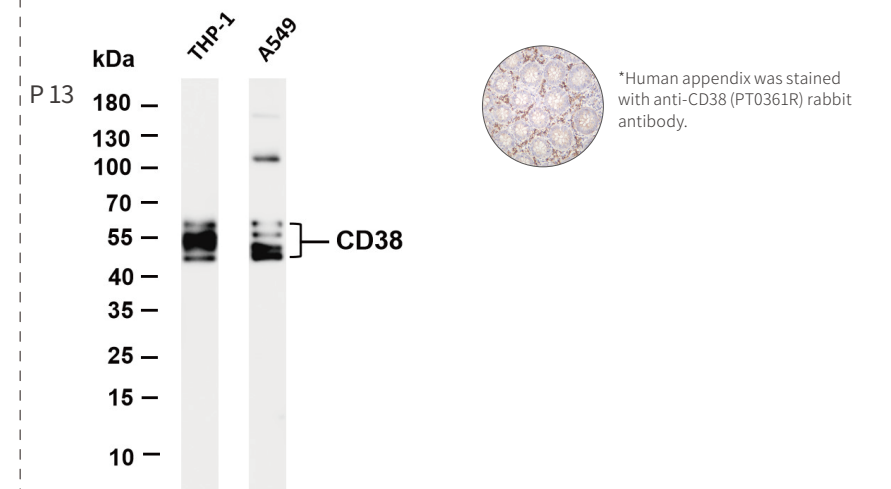

Product name:

## CD38 (PT0371R) PT® Rabbit mAb

○ Catalog No. **YM8223**

○ Reactivity:  
**Human; Mouse; Rat**

○ Applications:  
**WB;IHC;IF;IP;ELISA**

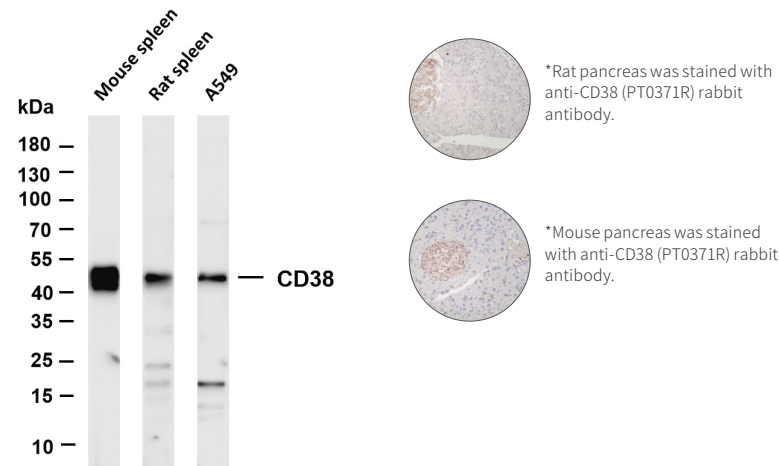

Product name:

## CD4 (PT0412R) PT® Rabbit mAb

○ Catalog No. **YM8254**

○ Reactivity:  
**Human**

○ Applications:  
**WB;IHC;IF;IP;ELISA**

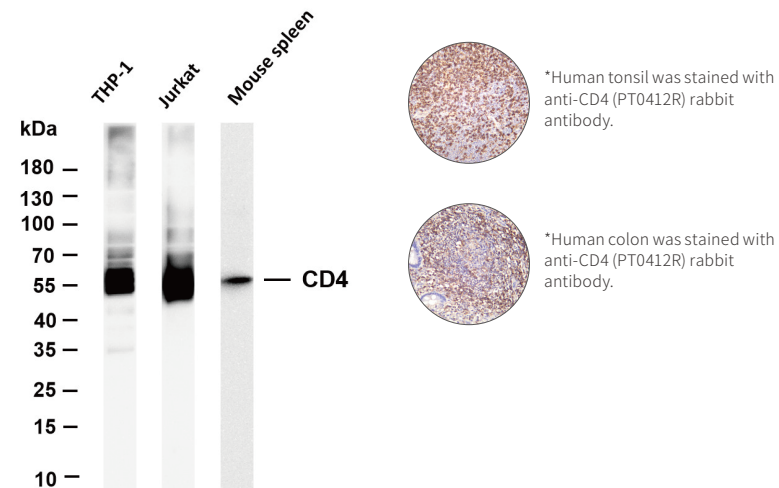

Product name:

## CD44 (PT0439R) PT® Rabbit mAb

○ Catalog No. **YM8279**

○ Reactivity:  
**Human; Mouse; Rat**

○ Applications:  
**WB;IHC;IF;IP;ELISA**

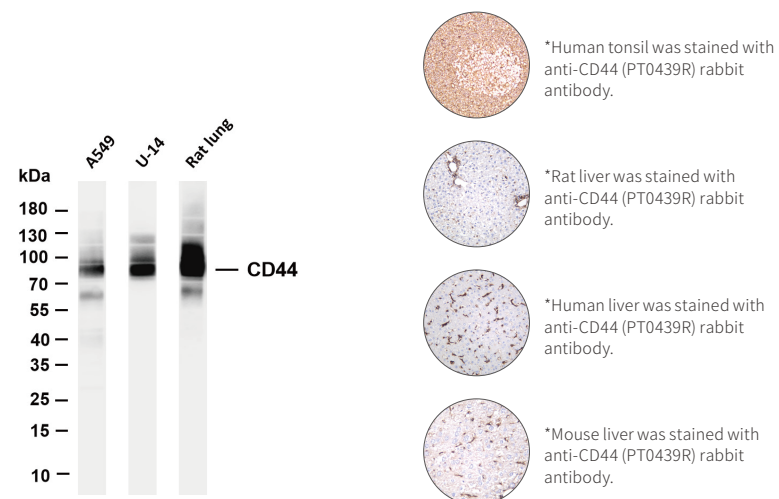

Product name:

## CD45 (PT0471R) PT® Rabbit mAb

○ Catalog No. **YM8305**

○ Reactivity:  
**Human**

○ Applications:  
**WB;IHC;IF;IP;ELISA**

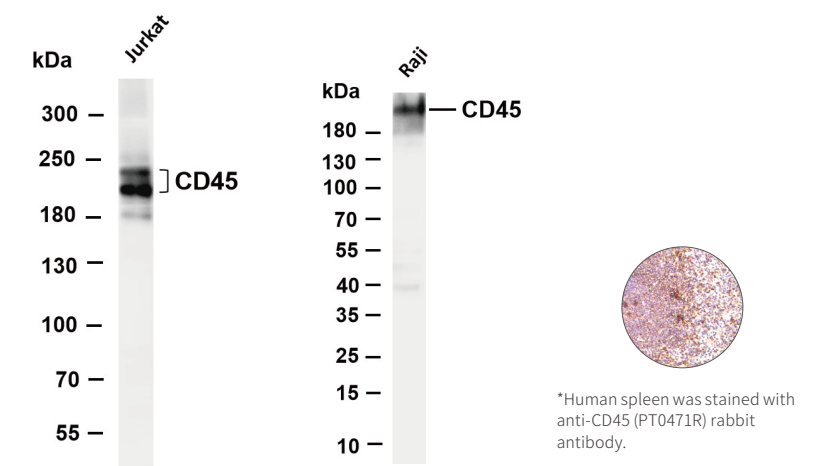

Product name:

## CD68 (PT0098R) PT® Rabbit mAb

○ Catalog No. **YM8057**

○ Reactivity:  
**Human**

○ Applications:  
**WB;IHC;IF;IP;ELISA**

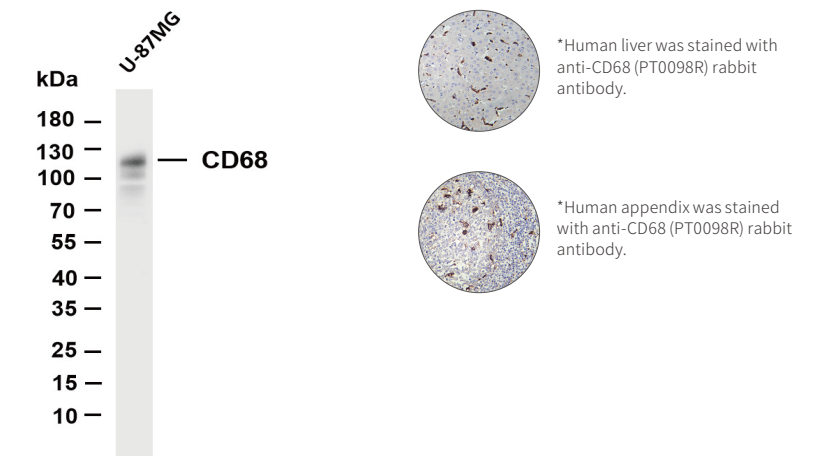

Product name:

## CD8 α (PT0117R) PT® Rabbit mAb

○ Catalog No. **YM8067**

○ Reactivity:  
**Human; Mouse; Rat**

○ Applications:  
**WB;IHC;IF;IP;ELISA**

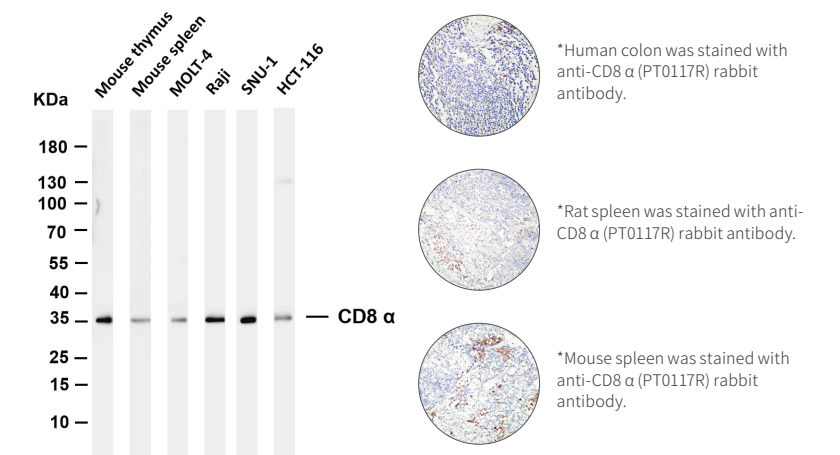

Product name:

## CD86 (PT0048R) PT® Rabbit mAb

○ Catalog No. **YM8023**

○ Reactivity:  
**Mouse**

○ Applications:  
**WB;IHC;IF;IP;ELISA**

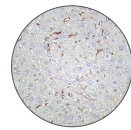
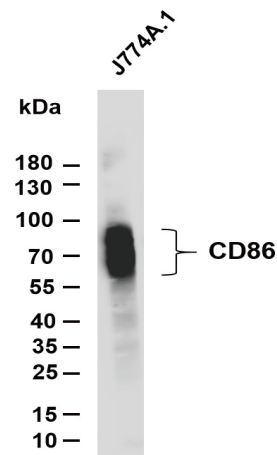

\*Mouse liver tissue was stained with anti-CD86 (PT0048R) rabbit Antibody.

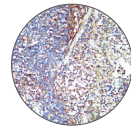

\*Mouse spleen tissue was stained with anti-CD86 (PT0048R) rabbit Antibody.

Product name:

## CD99 (PT0343R) PT® Rabbit mAb

○ Catalog No. **YM8202**

○ Reactivity:  
**Human**

○ Applications:  
**WB;IHC;IF;IP;ELISA**

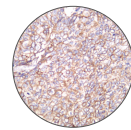
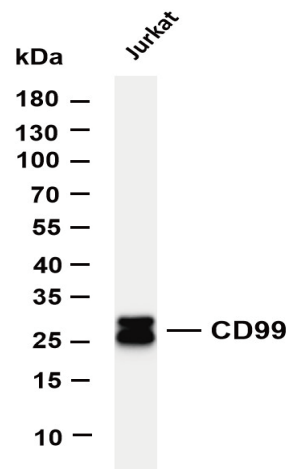

\*Human prostate carcinoma was stained with anti-CD99 (PT0343R) rabbit antibody.

Product name:

## Cdc2 (PT0406R) PT® Rabbit mAb

○ Catalog No. **YM8251**

○ Reactivity:  
**Human; Mouse**

○ Applications:  
**WB;IHC;IF;IP;ELISA**

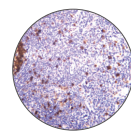
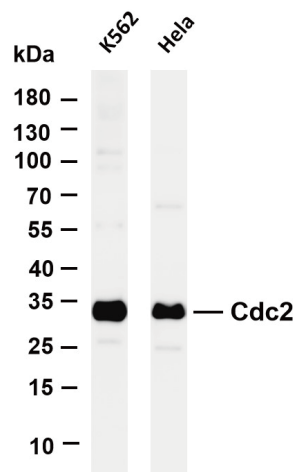

\*Human tonsil was stained with anti-Cdc2 (PT0406R) rabbit antibody.

Product name:

## CDC37 (phospho Ser13) (PT0060R) PT® Rabbit mAb

○ Catalog No. **YM8031**

○ Reactivity:  
**Human; Mouse; Rat**

○ Applications:  
**WB;IHC;IF;IP;ELISA**

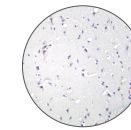
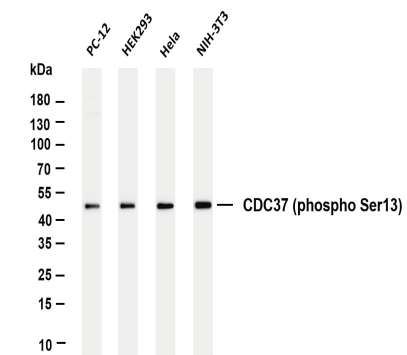

\*Human brain was stained with anti-CDC37 (phospho Ser13) (PT0060R) rabbit antibody.

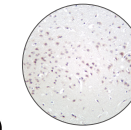

\*Mouse brain was stained with anti-CDC37 (phospho Ser13) (PT0060R) rabbit antibody.

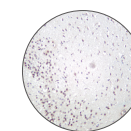

\*Rat brain was stained with anti-CDC37 (phospho Ser13) (PT0060R) rabbit antibody.

Product name:

## CDK2 (PT0233R) PT® Rabbit mAb

○ Catalog No. **YM8146**

○ Reactivity:  
**Human; Mouse; Rat**

○ Applications:  
**WB;IHC;IF;IP;ELISA**

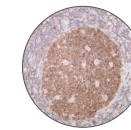
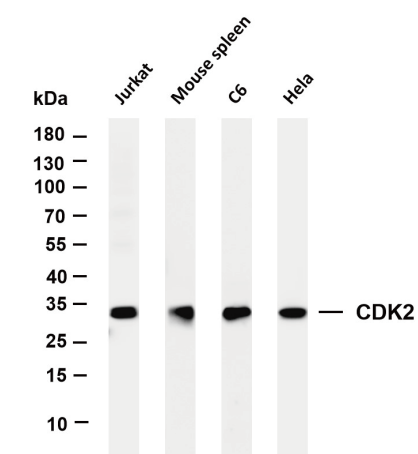

\*Human tonsil was stained with anti-CDK2 (PT0233R) rabbit antibody.

Product name:

## CDK4 (PT0399R) PT® Rabbit mAb

○ Catalog No. **YM8244**

○ Reactivity:  
**Human; Mouse; Rat**

○ Applications:  
**WB;IHC;IF;IP;ELISA**

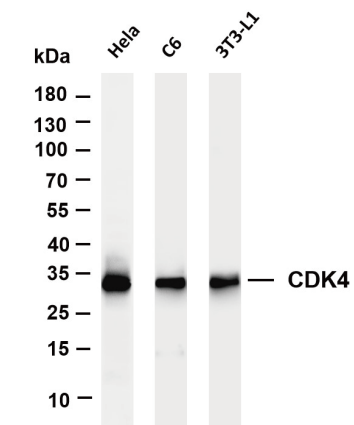

Product name:

**CDK6 (PT0069R) PT® Rabbit mAb**

○ Catalog No. **YM8037**

○ Reactivity:

**Human**

○ Applications:

**WB;IHC;IF;IP;ELISA**

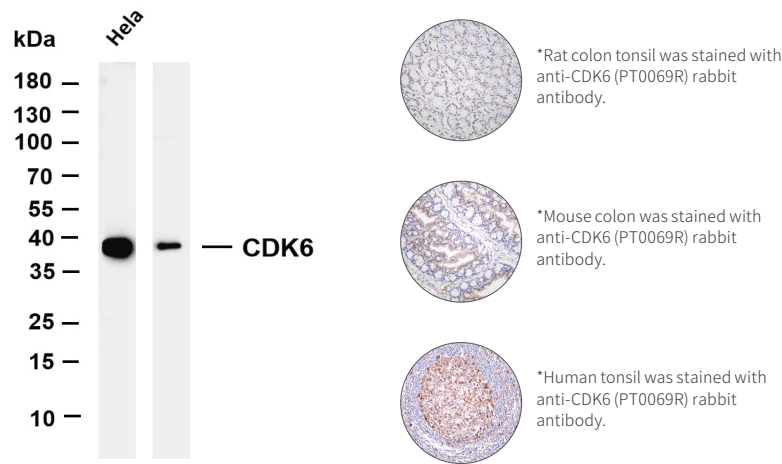

Product name:

**CDKN2A/p14ARF (PT0154R) PT® Rabbit mAb**

○ Catalog No. **YM8091**

○ Reactivity:

**Human**

○ Applications:

**WB;IF;IP;ELISA**

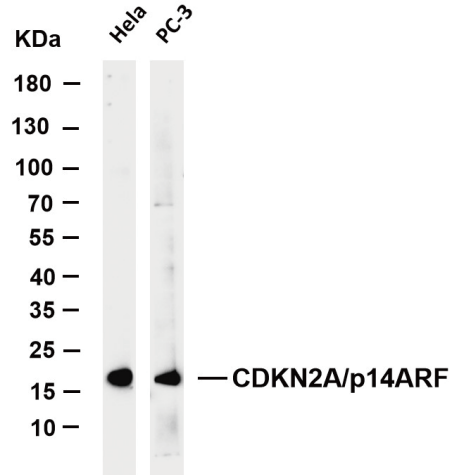

Product name:

**cGAS (PT0355R) PT® Rabbit mAb**

○ Catalog No. **YM8210**

○ Reactivity:

**Human**

○ Applications:

**WB;IHC;IF;IP;ELISA**

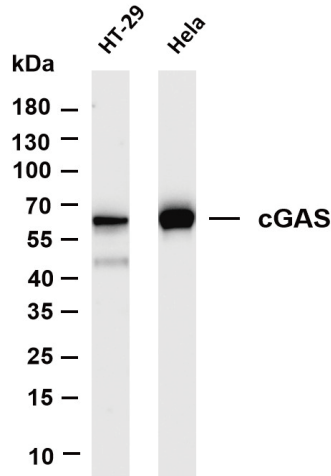

Product name:

**Chk2 (PT0381R) PT® Rabbit mAb**

○ Catalog No. **YM8231**

○ Reactivity:

**Human; Mouse; Rat**

○ Applications:

**WB;IHC;IF;IP;ELISA**

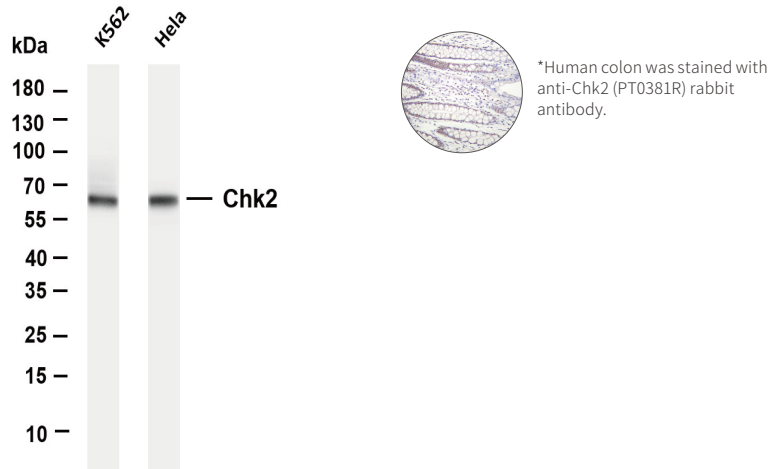

Product name:

**Chk2 (PT0474R) PT® Rabbit mAb**

○ Catalog No. **YM8308**

○ Reactivity:

**Human; Mouse**

○ Applications:

**WB;IHC;IF;IP;ELISA**

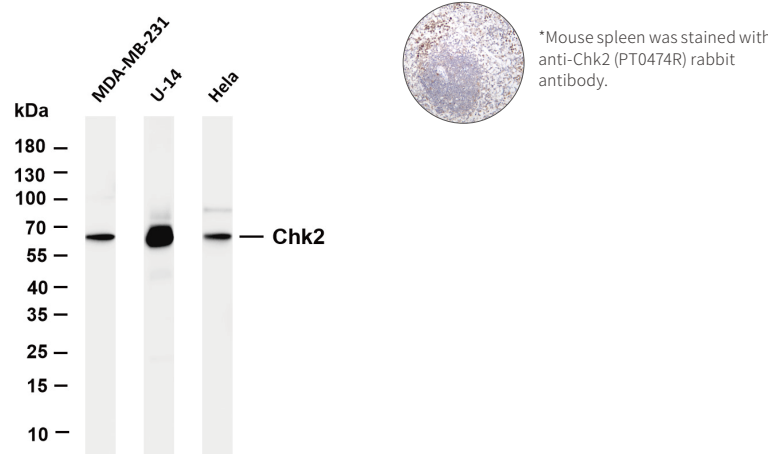

Product name:

**CHOP (PT0105R) PT® Rabbit mAb**

○ Catalog No. **YM8061**

○ Reactivity:

**Human; Mouse; Rat**

○ Applications:

**WB;IHC;IF;IP;ELISA**

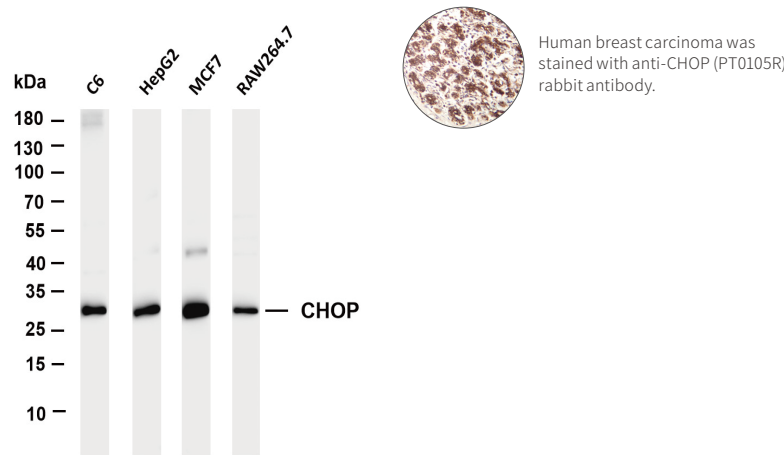



Product name:

## Chromogranin A (PT0092R) PT® Rabbit mAb

○ Catalog No. [YM8054](#)

○ Reactivity:  
**Human; Mouse; Rat**

○ Applications:  
**WB;IHC;IF;IP;ELISA**

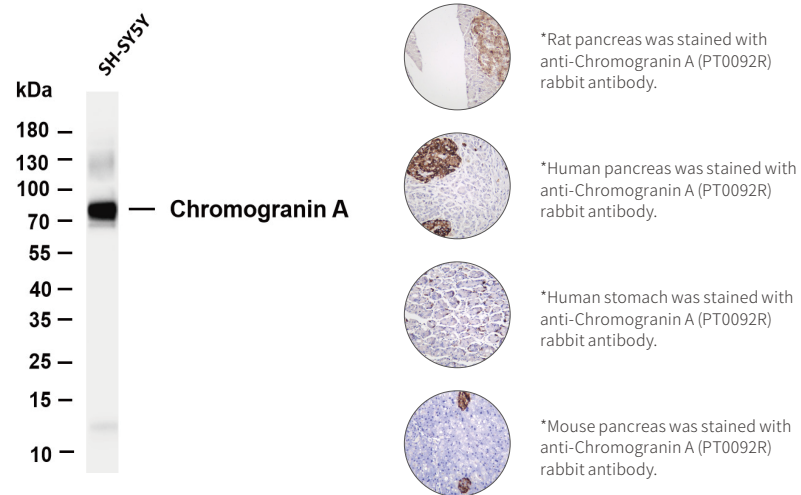

Product name:

## CIRBP (PT0081R) PT® Rabbit mAb

○ Catalog No. [YM8044](#)

○ Reactivity:  
**Human**

○ Applications:  
**WB;IHC;IF;IP;ELISA**

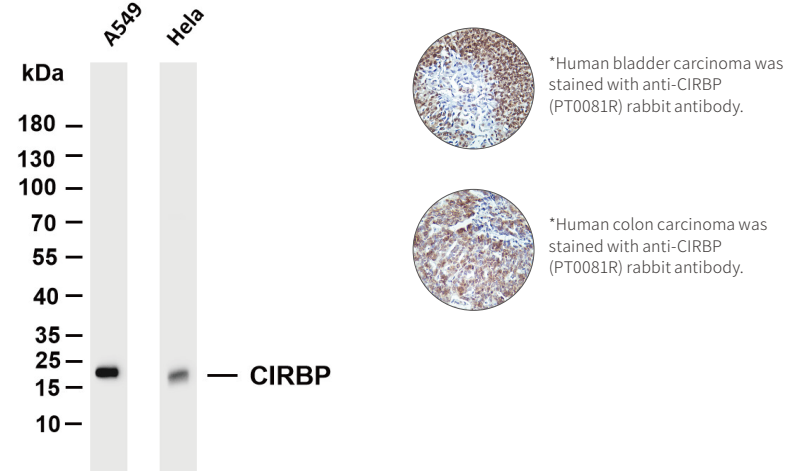

Product name:

## c-Jun (PT0489R) PT® Rabbit mAb

○ Catalog No. [YM8321](#)

○ Reactivity:  
**Human; Mouse; Rat**

○ Applications:  
**WB;IHC;IF;IP;ELISA**

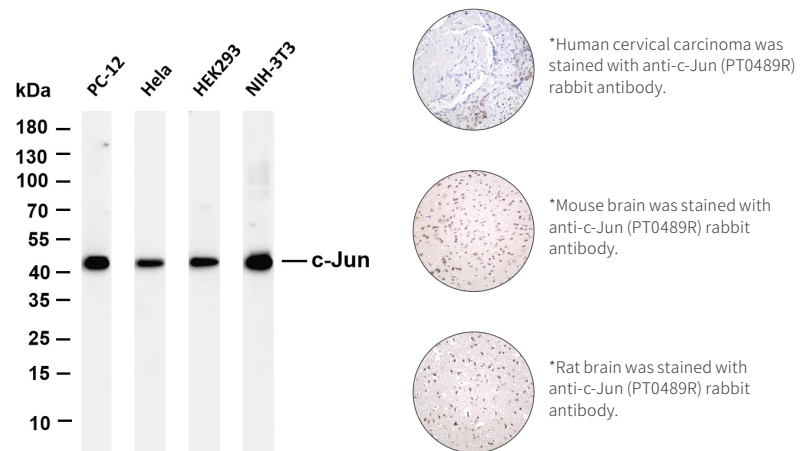

Product name:

## Clathrin Heavy Chain 1 (PT0067R) PT® Rabbit mAb

○ Catalog No. [YM8035](#)

○ Reactivity:  
**Human; Mouse; Rat**

○ Applications:  
**WB;IHC;IF;ELISA**

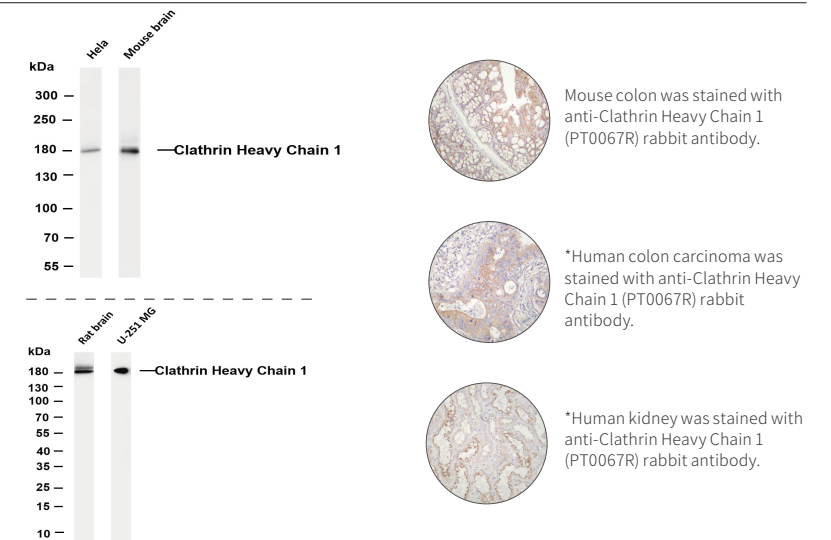

Product name:

## Claudin 1 (PT0336R) PT® Rabbit mAb

○ Catalog No. [YM8199](#)

○ Reactivity:  
**Human; Mouse; Rat**

○ Applications:  
**WB;IHC;IF;IP;ELISA**

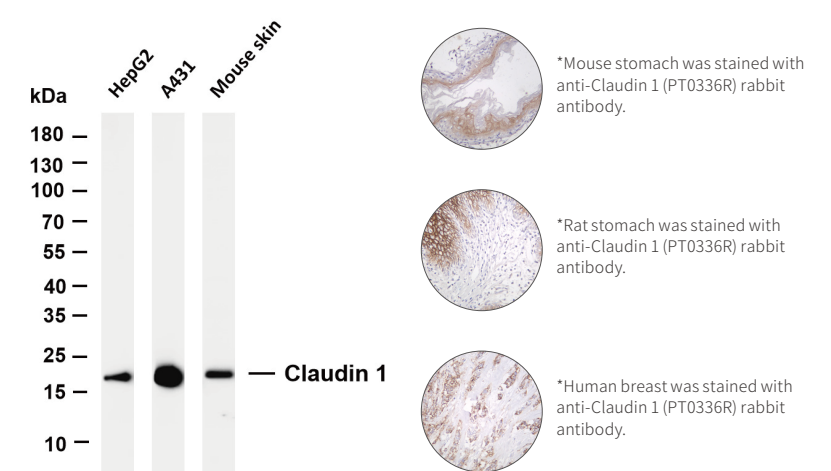

Product name:

## Cleaved PARP1 (PT0046R) PT® Rabbit mAb

○ Catalog No. [YM8021](#)

○ Reactivity:  
**Human; Mouse; Rat**

○ Applications:  
**WB;IHC;IF;IP;ELISA**

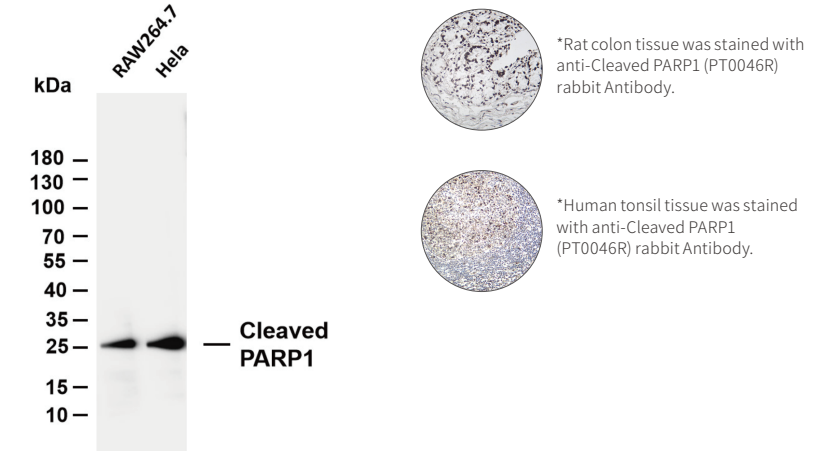

Product name:

c-Myc (PT0228R) PT® Rabbit mAb

- Catalog No. [YM8143](#)
- Reactivity: **Human; Mouse; Rat**
- Applications: **WB;IHC;IF;IP;ELISA**

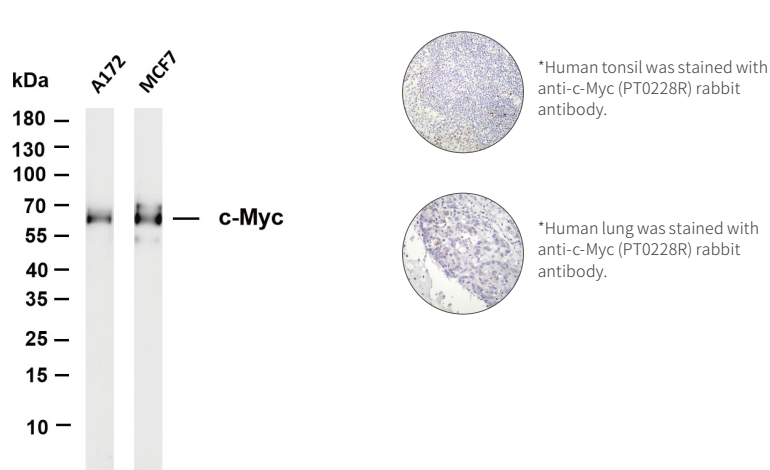

Product name:

COX2 (PT0297R) PT® Rabbit mAb

- Catalog No. [YM8171](#)
- Reactivity: **Human;Mouse;Rat**
- Applications: **WB;IHC;IF;ELISA**

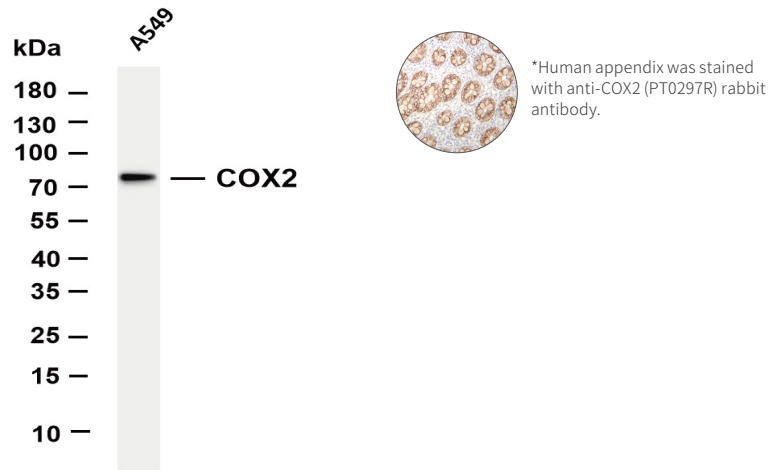

Product name:

Collagen III (PT0180R) PT® Rabbit mAb

- Catalog No. [YM8111](#)
- Reactivity: **Human; Mouse; Rat**
- Applications: **WB;IHC;IF;IP;ELISA**

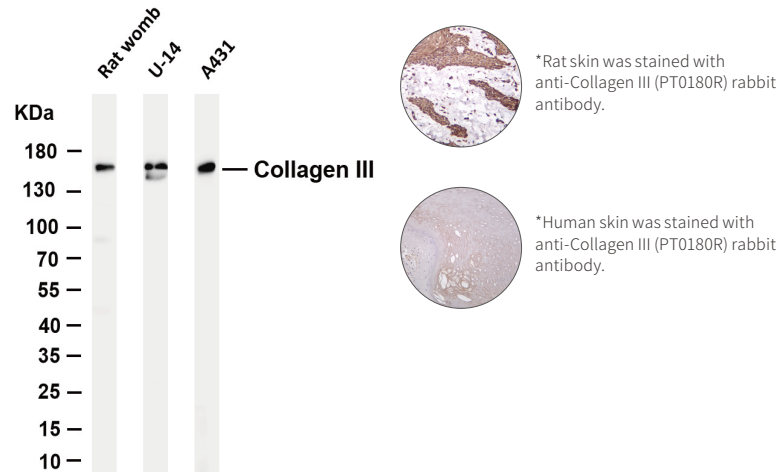

Product name:

CTGF (PT0191R) PT® Rabbit mAb

- Catalog No. [YM8119](#)
- Reactivity: **Human; Mouse; Rat**
- Applications: **WB;IP;ELISA**

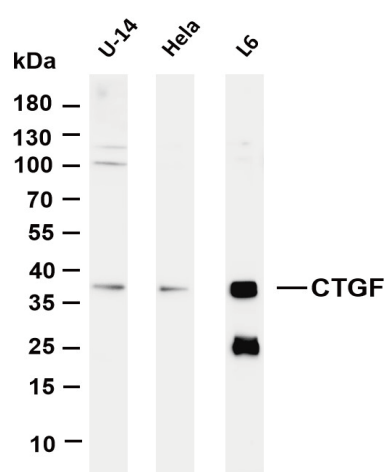

Product name:

Collagen IV (PT0131R) PT® Rabbit mAb

- Catalog No. [YM8073](#)
- Reactivity: **Human**
- Applications: **WB;IHC;IF;IP;ELISA**

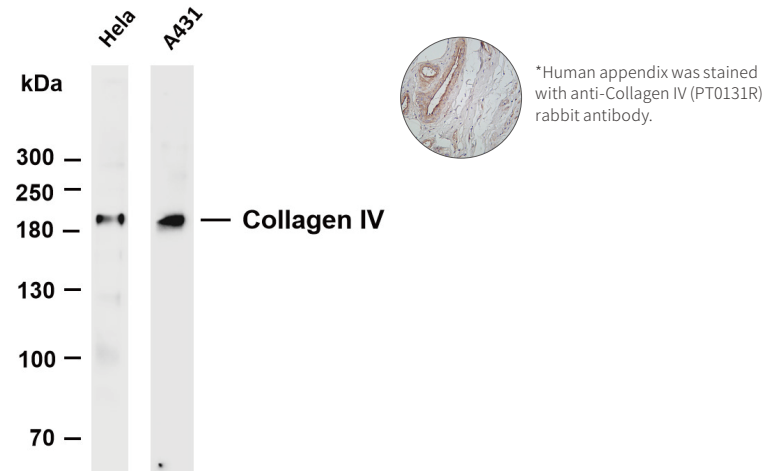

Product name:

Ctip2 (PT0207R) PT® Rabbit mAb

- Catalog No. [YM8131](#)
- Reactivity: **Human; Mouse; Rat**
- Applications: **WB;IHC;IF;IP;ELISA**

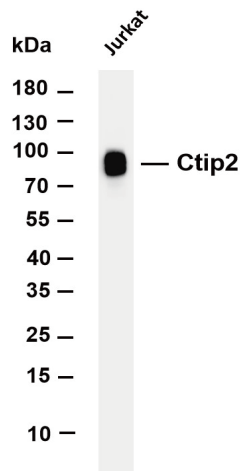

Product name:

**Cyclin A2 (PT0382R) PT® Rabbit mAb**

○ Catalog No. **YM8232**

○ Reactivity:  
**Human; Mouse; Rat**

○ Applications:  
**WB;IHC;IF;IP;ELISA**

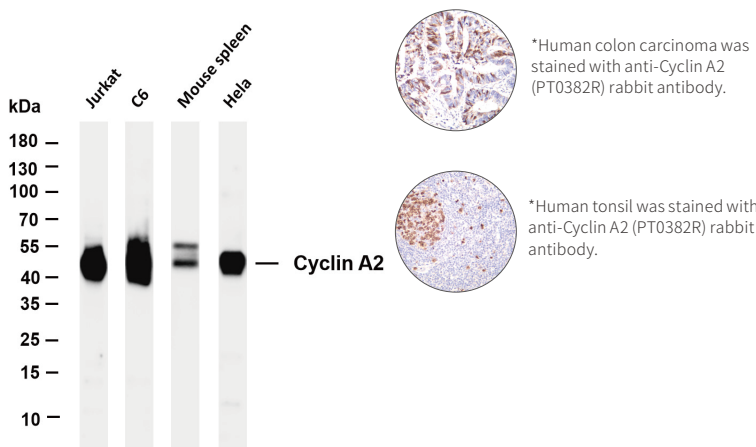

Product name:

**Cyclin B1 (phospho Ser126) (PT0070R) PT® Rabbit mAb**

○ Catalog No. **YM8038**

○ Reactivity:  
**Human**

○ Applications:  
**WB;IHC;IF;IP;ELISA**

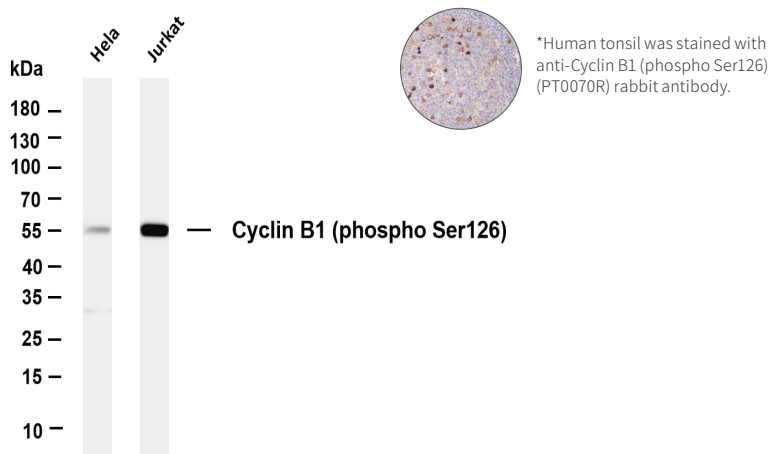

Product name:

**Cyclin D1 (PT0238R) PT® Rabbit mAb**

○ Catalog No. **YM8149**

○ Reactivity:  
**Human;Mouse;Rat**

○ Applications:  
**WB;IHC;IF;IP;ELISA**

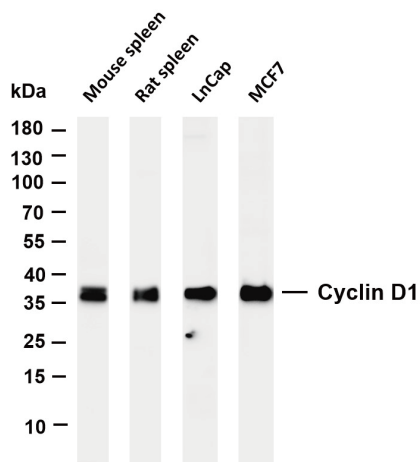

Product name:

**Cyclin E1 (PT0164R) PT® Rabbit mAb**

○ Catalog No. **YM8098**

○ Reactivity:  
**Human; Mouse; Rat**

○ Applications:  
**WB;IHC;IF;IP;ELISA**

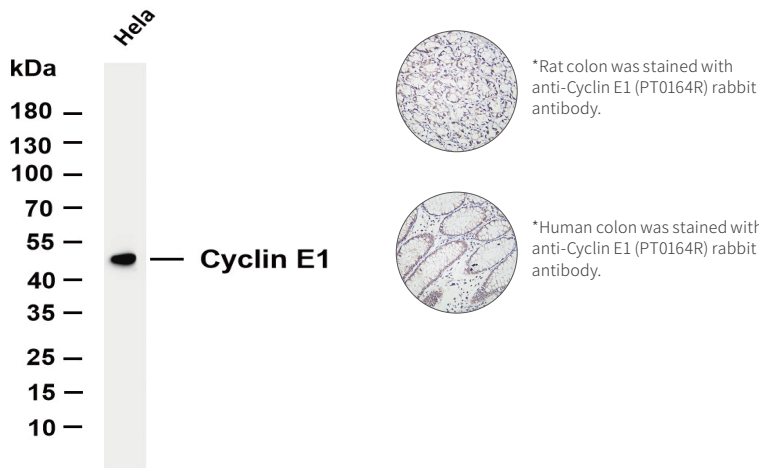

Product name:

**Cytochrome C (PT0394R) PT® Rabbit mAb**

○ Catalog No. **YM8240**

○ Reactivity:  
**Human; Mouse; Rat**

○ Applications:  
**WB;IHC;IF;IP;ELISA**

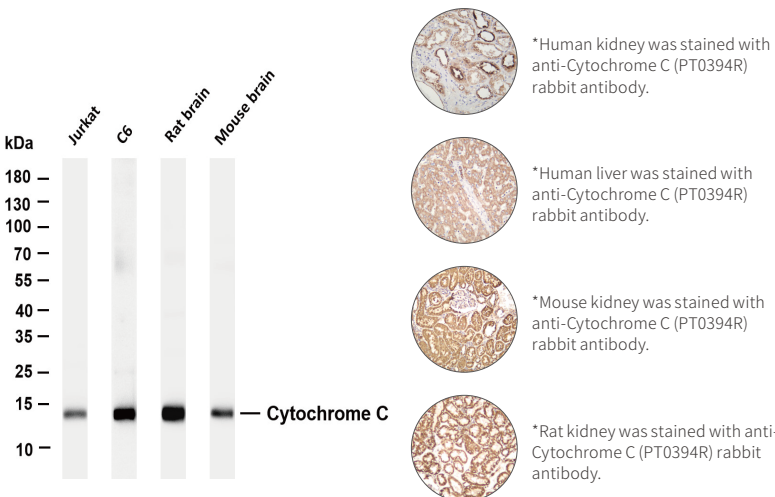

Product name:

**Cytokeratin 18 (PT0395R) PT® Rabbit mAb**

○ Catalog No. **YM8241**

○ Reactivity:  
**Human; Mouse; Rat**

○ Applications:  
**WB;IHC;IF;IP;ELISA**

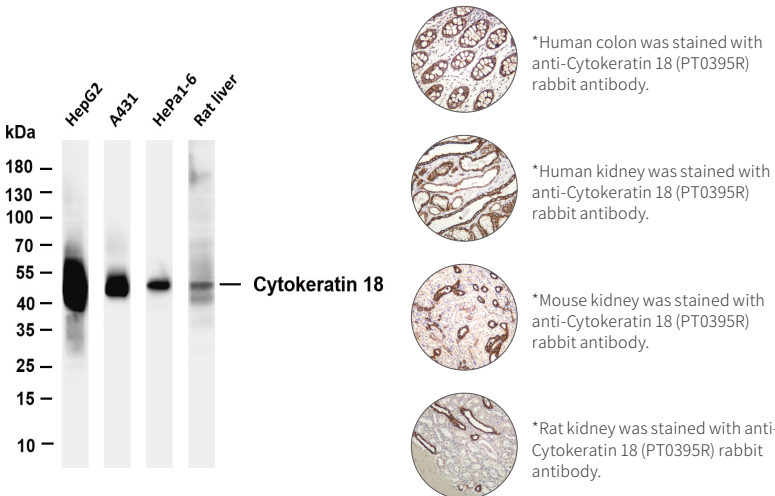

Product name:

## Cytokeratin 19 (PT0427R) PT® Rabbit mAb

○ Catalog No. **YM8269**

○ Reactivity:  
**Human; Mouse; Rat**

○ Applications:  
**WB;IHC;IF;IP;ELISA**

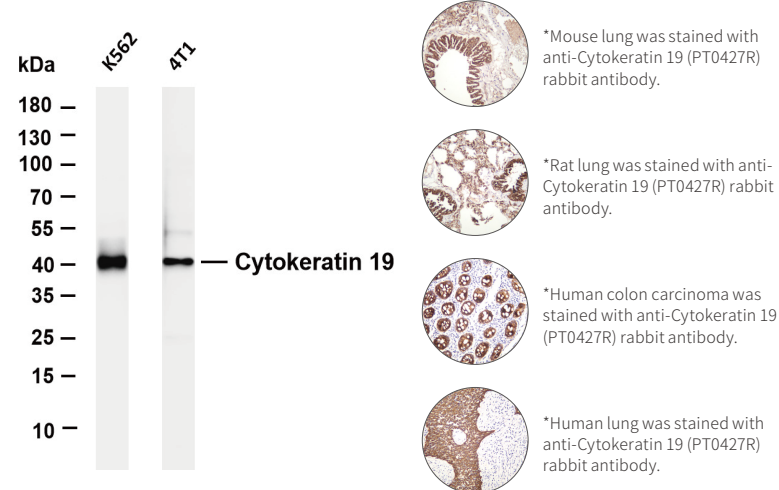

Product name:

## Cytokeratin 5 (PT0184R) PT® Rabbit mAb

○ Catalog No. **YM8114**

○ Reactivity:  
**Human; Mouse; Rat**

○ Applications:  
**WB;IHC;IF;IP;ELISA**

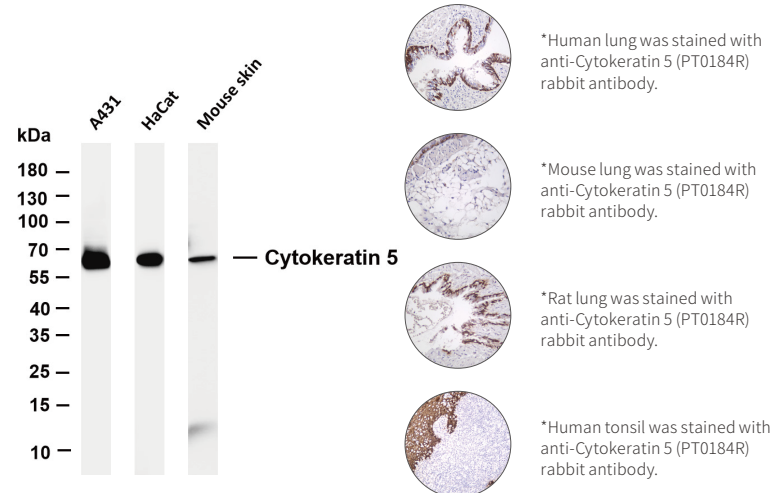

Product name:

## Cytokeratin 7 (PT0375R) PT® Rabbit mAb

○ Catalog No. **YM8226**

○ Reactivity:  
**Human; Mouse; Rat**

○ Applications:  
**WB;IHC;IF;IP;ELISA**

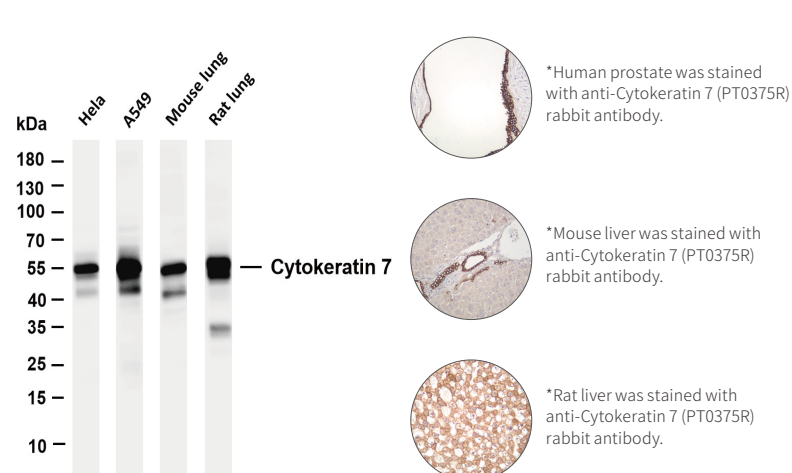

Product name:

## Cytokeratin 8 (PT0166R) PT® Rabbit mAb

○ Catalog No. **YM8100**

○ Reactivity:  
**Human; Mouse; Rat**

○ Applications:  
**WB;IHC;IF;IP;ELISA**

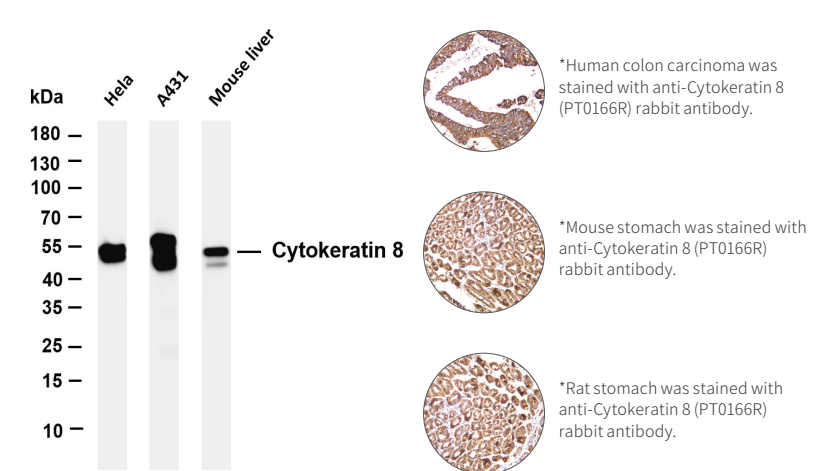

Product name:

## DDX5 (PT0429R) PT® Rabbit mAb

○ Catalog No. **YM8271**

○ Reactivity:  
**Human; Mouse; Rat**

○ Applications:  
**WB;IHC;IF;IP;ELISA**

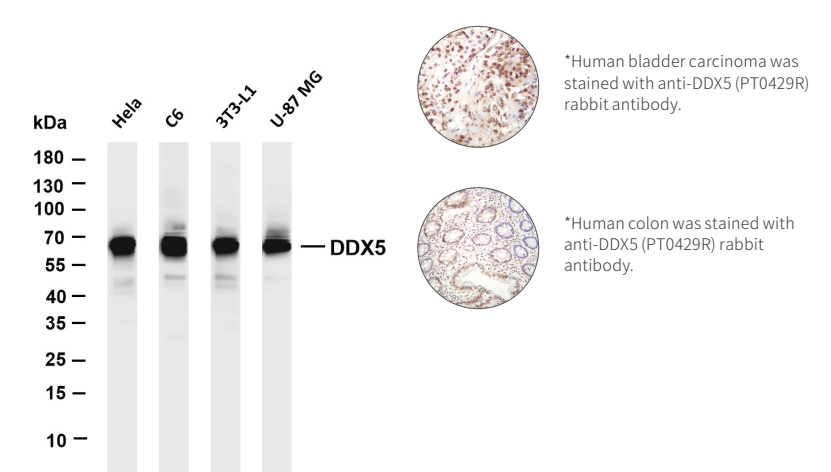

Product name:

## DRP1 (PT0086R) PT® Rabbit mAb

○ Catalog No. **YM8049**

○ Reactivity:  
**Human; Mouse; Rat**

○ Applications:  
**WB;IHC;IF;IP;ELISA**

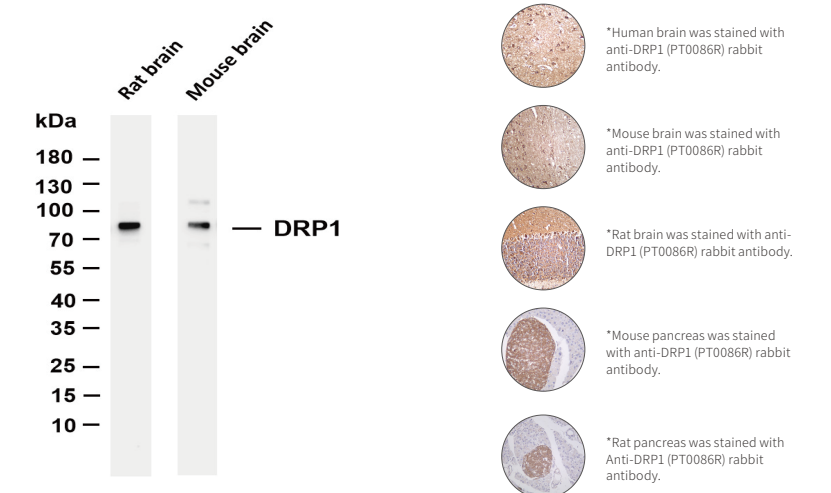



Product name:

## E2F-1 (PT0370R) PT® Rabbit mAb

○ Catalog No. **YM8222**

○ Reactivity:  
**Human; Mouse; Rat**

○ Applications:  
**WB;IHC;IF;IP;ELISA**

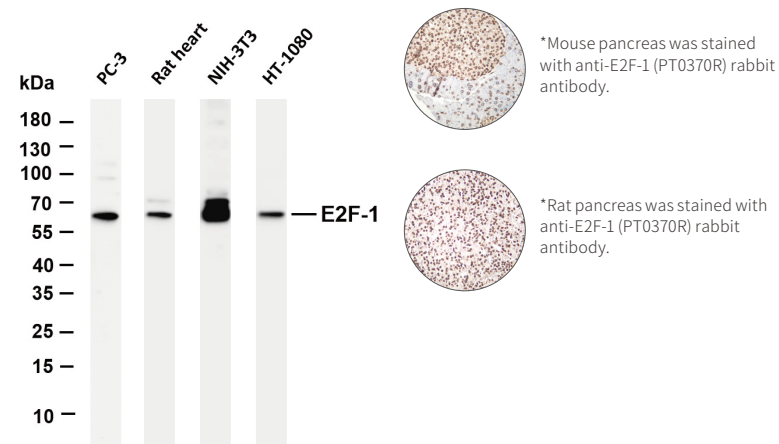

Product name:

## eIF2α (PT0480R) PT® Rabbit mAb

○ Catalog No. **YM8313**

○ Reactivity:  
**Human; Mouse; Rat**

○ Applications:  
**WB;IHC;IF;IP;ELISA**

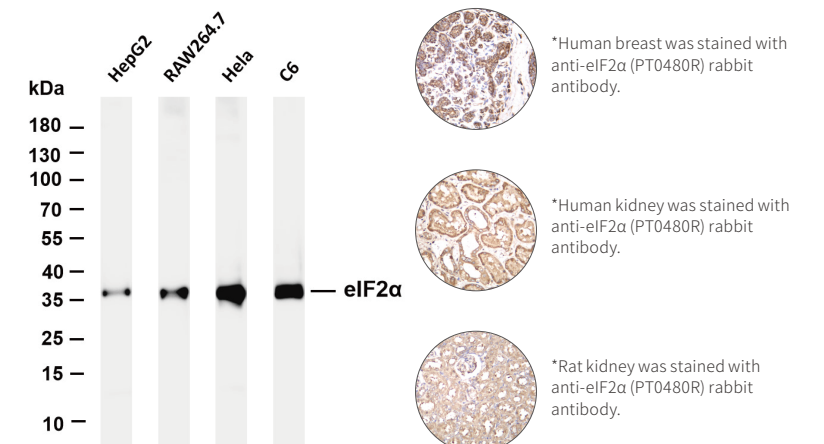

Product name:

## EAAT1 (PT0196R) PT® Rabbit mAb

○ Catalog No. **YM8123**

○ Reactivity:  
**Human; Mouse; Rat**

○ Applications:  
**WB;IHC;IF;IP;ELISA**



Product name:

## eNOS (PT0454R) PT® Rabbit mAb

○ Catalog No. **YM8291**

○ Reactivity:  
**Human; Mouse; Rat**

○ Applications:  
**WB;IHC;IF;IP;ELISA**

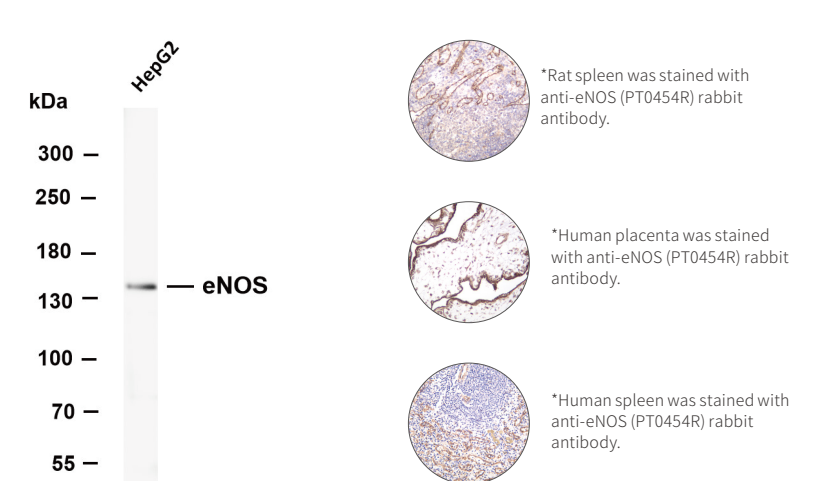

Product name:

## EEA1 (PT0188R) PT® Rabbit mAb

○ Catalog No. **YM8117**

○ Reactivity:  
**Human; Mouse; Rat**

○ Applications:  
**WB;IHC;IF;IP;ELISA**

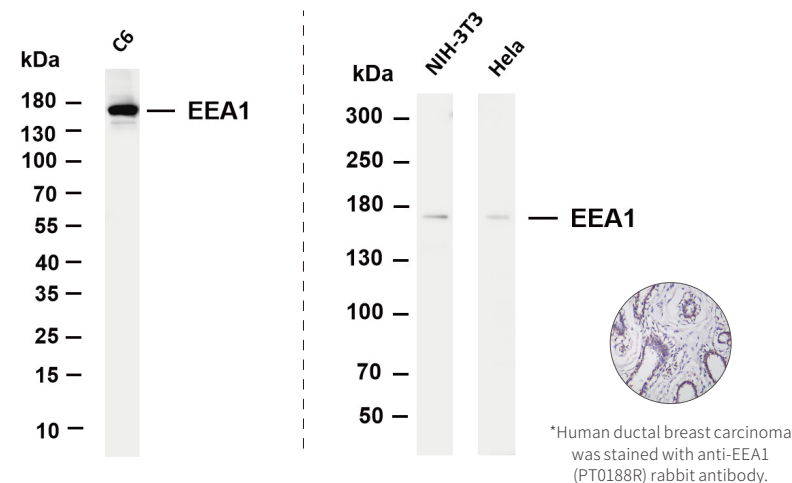

Product name:

## EpCAM (PT0290R) PT® Rabbit mAb

○ Catalog No. **YM8166**

○ Reactivity:  
**Human; Mouse; Rat**

○ Applications:  
**WB;IHC;IF;IP;ELISA**

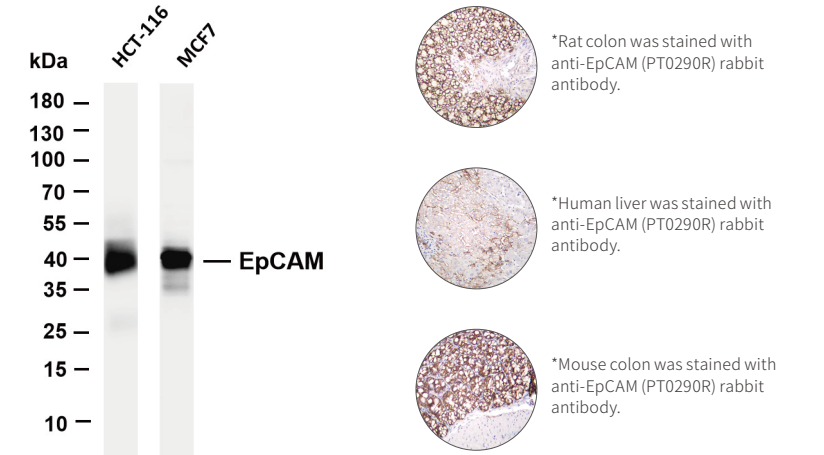

Product name:

## Ezrin (PT0478R) PT® Rabbit mAb

○ Catalog No. **YM8311**

○ Reactivity:  
**Human; Mouse; Rat**

○ Applications:  
**WB;IHC;IF;IP;ELISA**

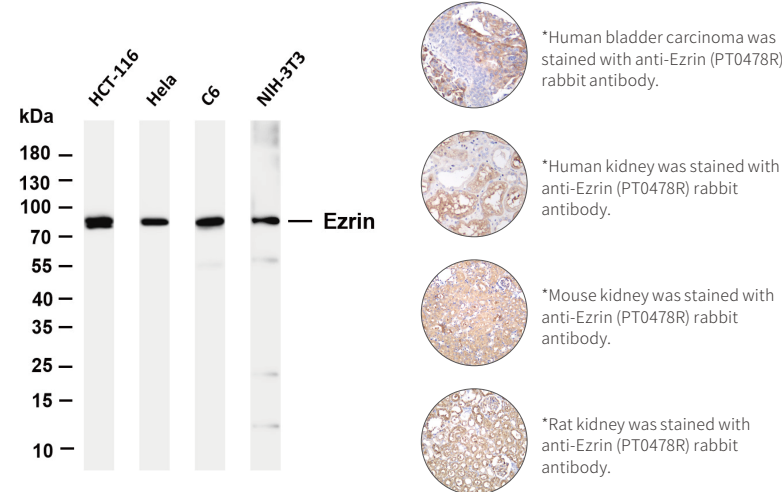

Product name:

## Fas (PT0128R) PT® Rabbit mAb

○ Catalog No. **YM8071**

○ Reactivity:  
**Human**

○ Applications:  
**WB;IHC;IF;IP;ELISA**



Product name:

## FABP4 (PT0176R) PT® Rabbit mAb

○ Catalog No. **YM8108**

○ Reactivity:  
**Human; Mouse; Rat**

○ Applications:  
**WB;IHC;IF;IP;ELISA**

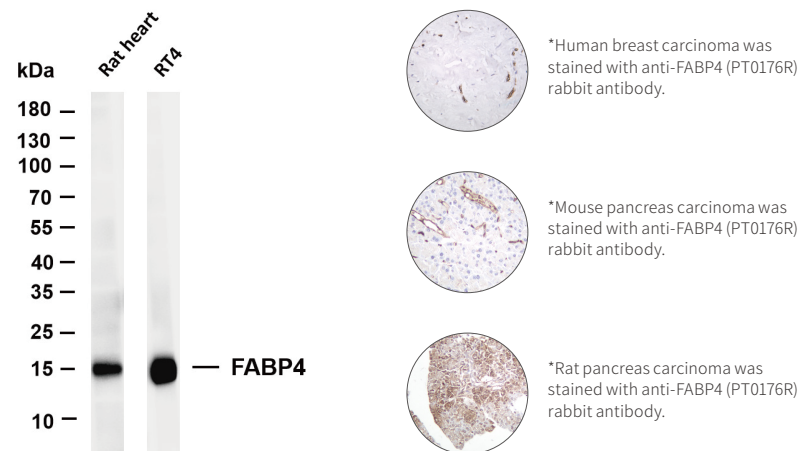

Product name:

## Ferritin Heavy Chain (PT0363R) PT® Rabbit mAb

○ Catalog No. **YM8216**

○ Reactivity:  
**Human; Mouse; Rat**

○ Applications:  
**WB;IHC;IF;IP;ELISA**

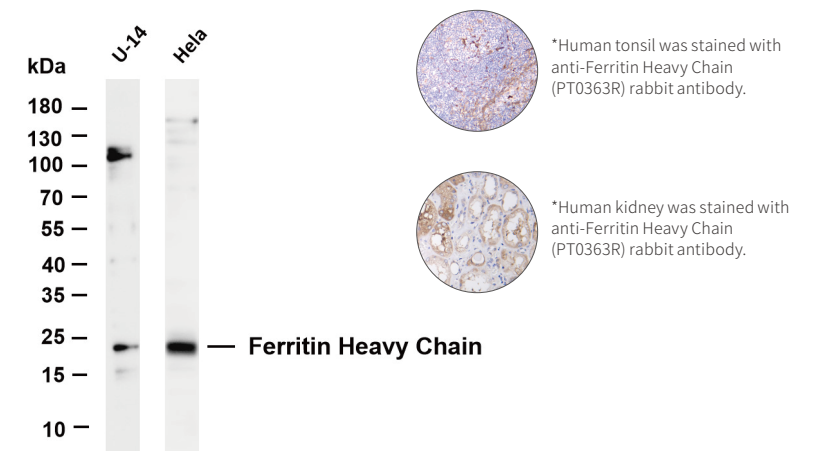

Product name:

## FAK (PT0245R) PT® Rabbit mAb

○ Catalog No. **YM8154**

○ Reactivity:  
**Human; Mouse; Rat**

○ Applications:  
**WB;IHC;IF;IP;ELISA**

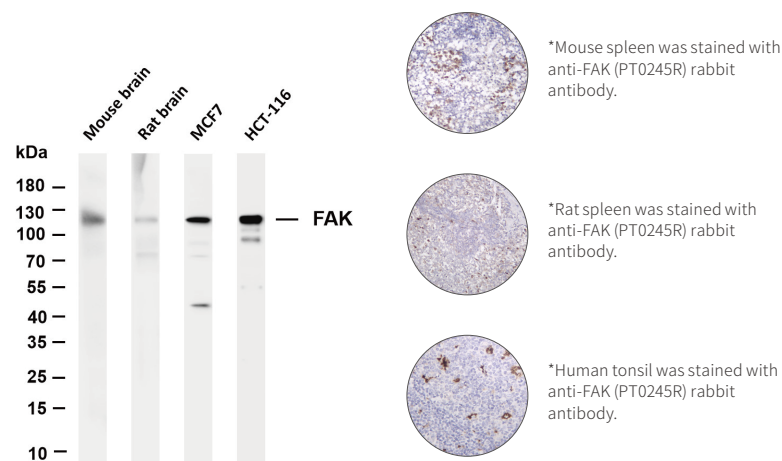

Product name:

## Ferritin Heavy Chain (PT0446R) PT® Rabbit mAb

○ Catalog No. **YM8285**

○ Reactivity:  
**Mouse; Rat**

○ Applications:  
**WB;IHC;IF;IP;ELISA**

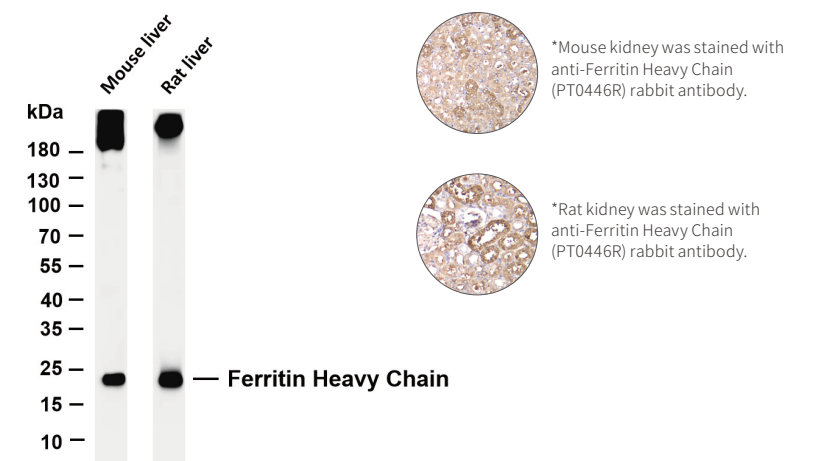

Product name:

## FGFR1 (PT0155R) PT® Rabbit mAb

○ Catalog No. **YM8092**

○ Reactivity:  
**Human**

○ Applications:  
**WB;IHC;IF;IP;ELISA**

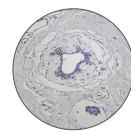
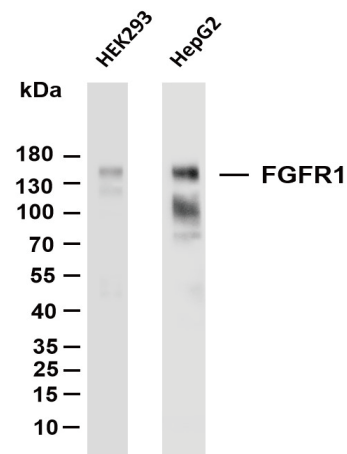

\*Human breast carcinoma was stained with anti-FGFR1 (PT0155R) rabbit antibody.

Product name:

## Fibrillarin (PT0195R) PT® Rabbit mAb

○ Catalog No. **YM8122**

○ Reactivity:  
**Human; Mouse; Rat**

○ Applications:  
**WB;IHC;IF;IP;ELISA**

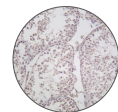
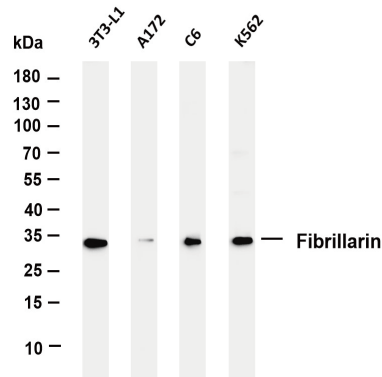

\*Mouse testis was stained with anti-Fibrillarin (PT0195R) rabbit antibody.

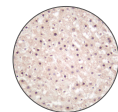

\*Rat liver was stained with anti-Fibrillarin (PT0195R) rabbit antibody.

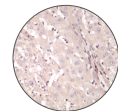

\*Human liver was stained with anti-Fibrillarin (PT0195R) rabbit antibody.

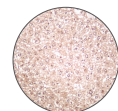

\*Mouse liver was stained with anti-Fibrillarin (PT0195R) rabbit antibody.

Product name:

## Fibronectin (PT0476R) PT® Rabbit mAb

○ Catalog No. **YM8309**

○ Reactivity:  
**Human; Mouse; Rat**

○ Applications:  
**WB;IHC;IF;IP;ELISA**

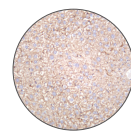
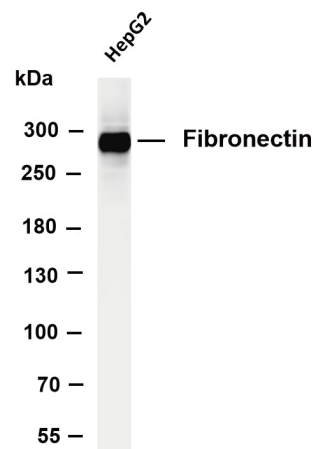

\*Mouse liver was stained with anti-Fibronectin (PT0476R) rabbit antibody.

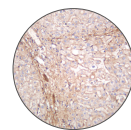

\*Human liver was stained with anti-Fibronectin (PT0476R) rabbit antibody.

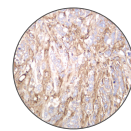

\*Human breast was stained with anti-Fibronectin (PT0476R) rabbit antibody.

Product name:

## Filamin A (PT0388R) PT® Rabbit mAb

○ Catalog No. **YM8238**

○ Reactivity:  
**Human; Mouse; Rat**

○ Applications:  
**WB;IHC;IF;IP;ELISA**

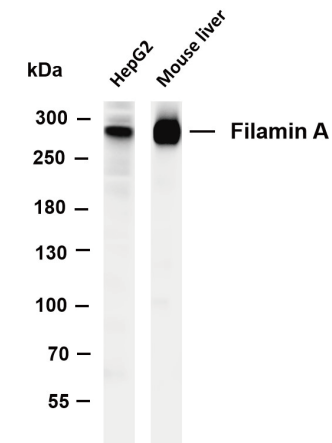

Product name:

## FOXO1A (PT0213R) PT® Rabbit mAb

○ Catalog No. **YM8135**

○ Reactivity:  
**Human; Mouse**

○ Applications:  
**WB;IHC;IF;IP;ELISA**

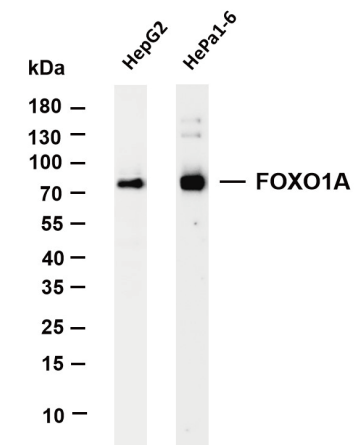

Product name:

## FOXO3A (phospho Ser253) (PT0061R) PT® Rabbit mAb

○ Catalog No. **YM8032**

○ Reactivity:  
**Human; Mouse; Rat**

○ Applications:  
**WB;IHC;IF;IP;ELISA**

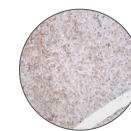
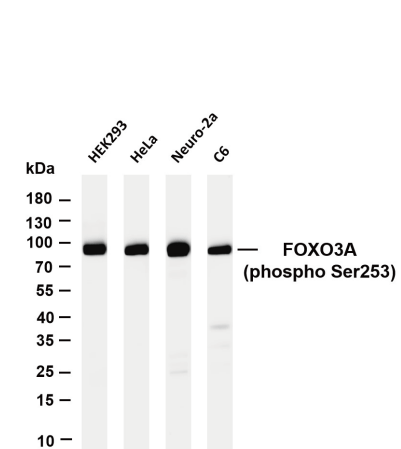

\*Mouse pancreas was stained with anti-FOXO3A (phospho Ser253) rabbit antibody.

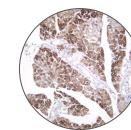

\*Rat pancreas was stained with anti-FOXO3A (phospho Ser253) rabbit antibody.

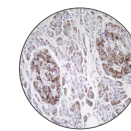

\*Human pancreas was stained with anti-FOXO3A (phospho Ser253) rabbit antibody.

Product name:

## FOXP3 (PT0211R) PT® Rabbit mAb

○ Catalog No. **YM8133**

○ Reactivity:  
**Human; Mouse**

○ Applications:  
**WB;IHC;IF;IP;ELISA**

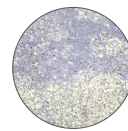
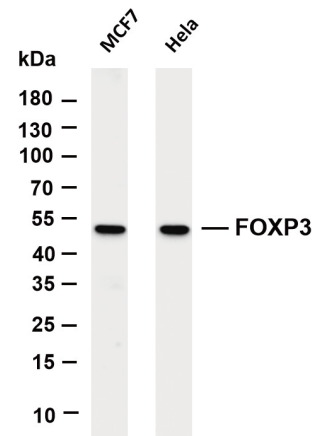

\*Mouse spleen was stained with anti-FOXP3 (PT0211R) rabbit antibody.

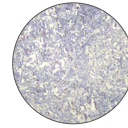

\*Rat spleen was stained with anti-FOXP3 (PT0211R) rabbit antibody.

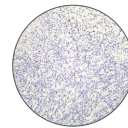

\*Human tonsil was stained with anti-FOXP3 (PT0211R) rabbit antibody.

Product name:

## FTO (PT0383R) PT® Rabbit mAb

○ Catalog No. **YM8233**

○ Reactivity:  
**Human; Mouse; Rat**

○ Applications:  
**WB;IHC;IF;IP;ELISA**

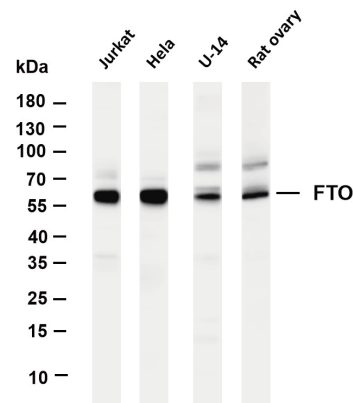

Product name:

## FXR1(PT0144R) PT® Rabbit mAb

○ Catalog No. **YM8081**

○ Reactivity:  
**Human; Mouse; Rat**

○ Applications:  
**WB;IHC;IF;IP;ELISA**

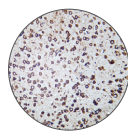
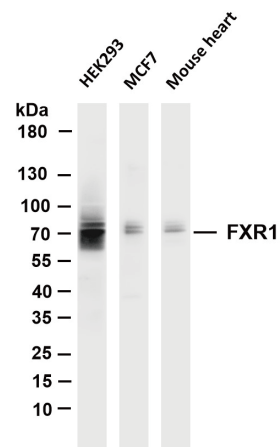

\*Mouse brain was stained with anti-FXR1 (PT0144R) rabbit antibody.

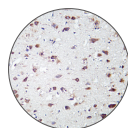

\*Rat brain was stained with anti-FXR1 (PT0144R) rabbit antibody.

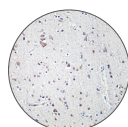

\*Human brain was stained with anti-FXR1 (PT0144R) rabbit antibody.

Product name:

## GAP43 (PT0304R) PT® Rabbit mAb

○ Catalog No. **YM8178**

○ Reactivity:  
**Human; Mouse; Rat**

○ Applications:  
**WB;IHC;IF;IP;ELISA**

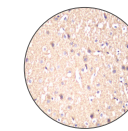
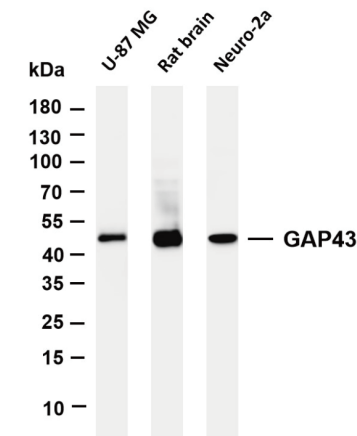

\*Rat brain was stained with anti-GAP43 (PT0304R) rabbit antibody.

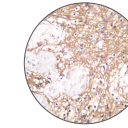

\*Human glioma was stained with anti-GAP43 (PT0304R) rabbit antibody.

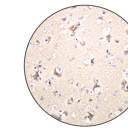

\*Human brain was stained with anti-GAP43 (PT0304R) rabbit antibody.

Product name:

## GCLM (PT0065R) PT® Rabbit mAb

○ Catalog No. **YM8034**

○ Reactivity:  
**Human; Mouse; Rat**

○ Applications:  
**WB;IHC;IF;IP;ELISA**

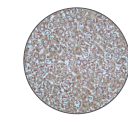
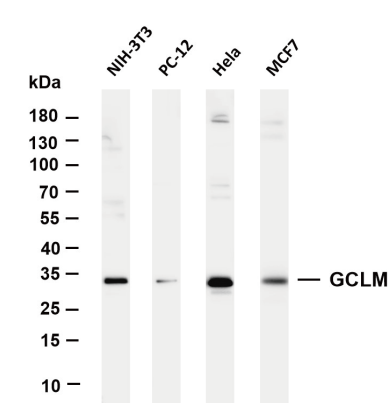

\*Mouse liver was stained with anti-GCLM (PT0065R) rabbit antibody.

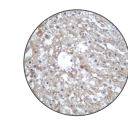

\*Rat liver was stained with anti-GCLM (PT0065R) rabbit antibody.

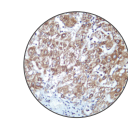

\*Human liver was stained with anti-GCLM (PT0065R) rabbit antibody.

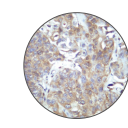

\*Human bladder carcinoma was stained with anti-GCLM (PT0065R) rabbit antibody.

Product name:

## GFAP(PT0298R) PT® Rabbit mAb

○ Catalog No. **YM8172**

○ Reactivity:  
**Human; Mouse; Rat**

○ Applications:  
**WB;IHC;IF;IP;ELISA**

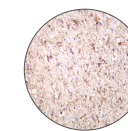
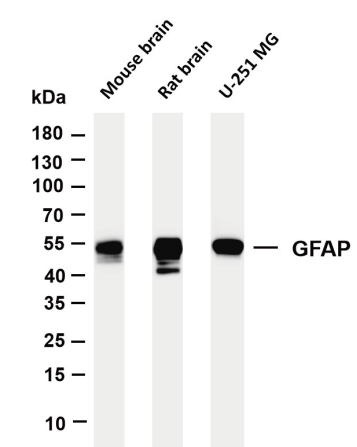

\*Rat brain was stained with anti-GFAP (PT0298R) rabbit antibody.

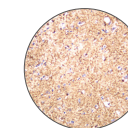

\*Human brain was stained with anti-GFAP (PT0298R) rabbit antibody.

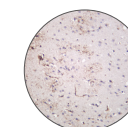

\*Mouse brain was stained with anti-GFAP (PT0298R) rabbit antibody.



Product name:

## Glucocorticoid Receptor (PT0306R) PT® Rabbit mAb

○ Catalog No. **YM8180**

○ Reactivity:  
**Human; Mouse; Rat**

○ Applications:  
**WB;IHC;IF;IP;ELISA**

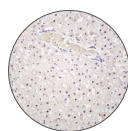
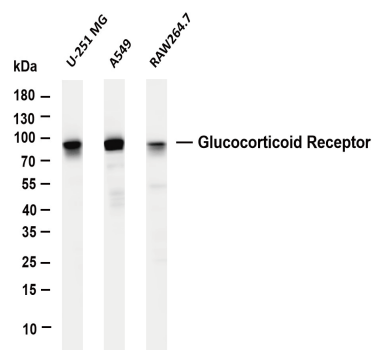

\*Rat liver was stained with anti-Glucocorticoid Receptor (PT0306R) rabbit antibody.

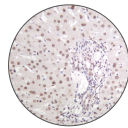

\*Human liver was stained with anti-Glucocorticoid Receptor (PT0306R) rabbit antibody.

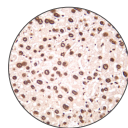

\*Mouse liver was stained with anti-Glucocorticoid Receptor (PT0306R) rabbit antibody.

Product name:

## GM130 (PT0159R) PT® Rabbit mAb

○ Catalog No. **YM8095**

○ Reactivity:  
**Human; Mouse; Rat**

○ Applications:  
**WB;IHC;IF;IP;ELISA**

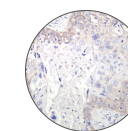
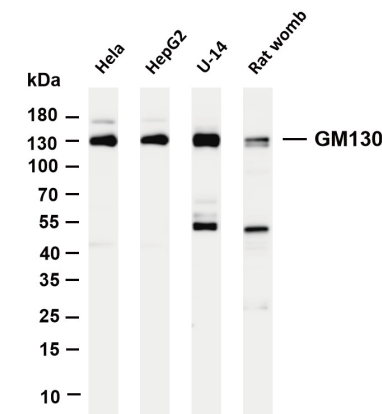

\*Human cervical carcinoma was stained with anti-GM130 (PT0159R) rabbit antibody.

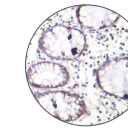

\*Human colon was stained with anti-GM130 (PT0159R) rabbit antibody.

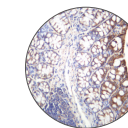

\*Mouse colon was stained with anti-GM130 (PT0159R) rabbit antibody.

Product name:

## Glutaminase C (PT0168R) PT® Rabbit mAb

○ Catalog No. **YM8102**

○ Reactivity:  
**Human; Mouse; Rat**

○ Applications:  
**WB;IHC;IF;IP;ELISA**

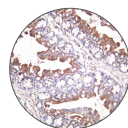
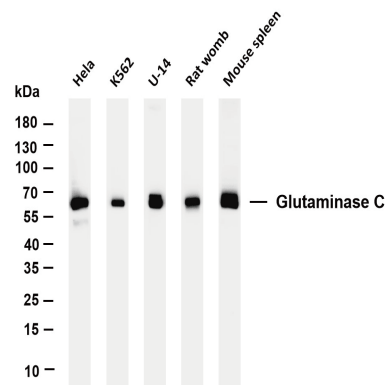

\*Mouse colon was stained with anti-Glutaminase C (PT0168R) rabbit antibody.

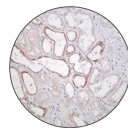

\*Human kidney was stained with anti-Glutaminase C (PT0168R) rabbit antibody.

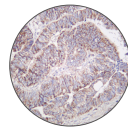

\*Human colon carcinoma was stained with anti-Glutaminase C (PT0168R) rabbit antibody.

Product name:

## GRP78/BiP (PT0344R) PT® Rabbit mAb

○ Catalog No. **YM8203**

○ Reactivity:  
**Human; Mouse; Rat**

○ Applications:  
**WB;IHC;IF;IP;ELISA**

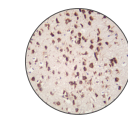
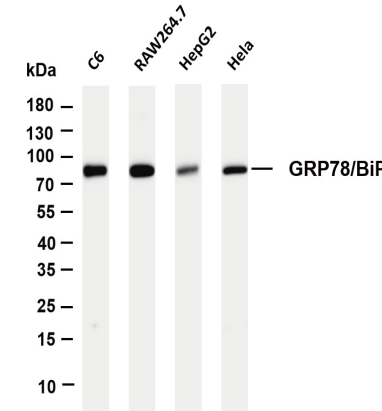

\*Rat brain was stained with anti-GRP78/BiP (PT0344R) rabbit antibody.

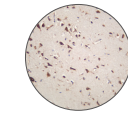

\*Human brain was stained with anti-GRP78/BiP (PT0344R) rabbit antibody.

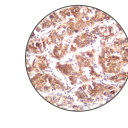

\*Human hepatocellular carcinoma was stained with anti-GRP78/BiP (PT0344R) rabbit antibody.

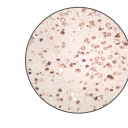

\*Mouse brain was stained with anti-GRP78/BiP (PT0344R) rabbit antibody.

Product name:

## Glutamine Synthetase (PT0057R) PT® Rabbit mAb

○ Catalog No. **YM8029**

○ Reactivity:  
**Human; Mouse; Rat**

○ Applications:  
**WB;IHC;IF;IP;ELISA**

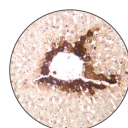
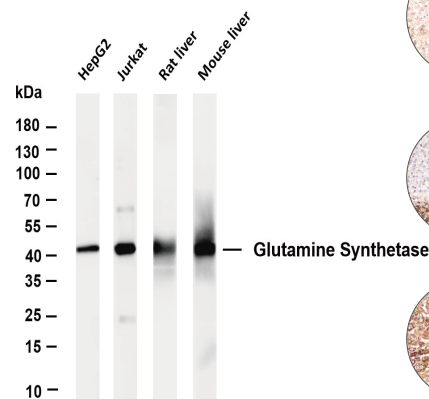

\*Rat liver was stained with anti-Glutamine Synthetase (PT0057R) rabbit antibody.

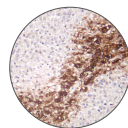

\*Human hepatocellular carcinoma was stained with anti-Glutamine Synthetase (PT0057R) rabbit antibody.

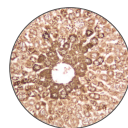

\*Mouse liver was stained with anti-Glutamine Synthetase (PT0057R) rabbit antibody.

Product name:

## GSK3 α/β (PT0413R) PT® Rabbit mAb

○ Catalog No. **YM8255**

○ Reactivity:  
**Human; Mouse; Rat**

○ Applications:  
**WB;IHC;IF;IP;ELISA**

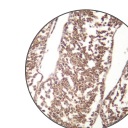
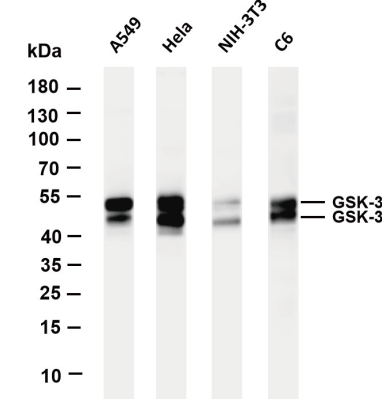

\*Mouse testis was stained with anti-GSK3 α/β (PT0413R) rabbit antibody.

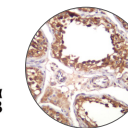

\*Human testis was stained with anti-GSK3 α/β (PT0413R) rabbit antibody.

Product name:

## GSK3 β (phospho Ser9) (PT0078R) PT® Rabbit mAb

○ Catalog No. **YM8041**

○ Reactivity:  
**Human; Mouse**

○ Applications:  
**WB;IHC;IF;IP;ELISA**

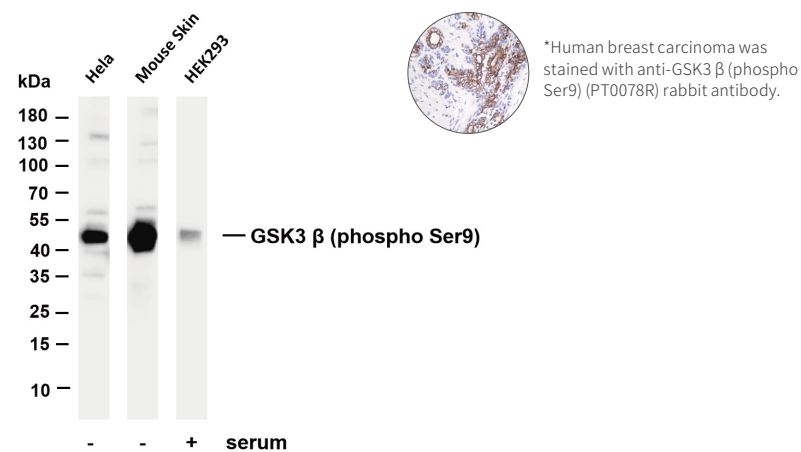

\*Human breast carcinoma was stained with anti-GSK3 β (phospho Ser9) (PT0078R) rabbit antibody.

Product name:

## GSK3α (PT0374R) PT® Rabbit mAb

○ Catalog No. **YM8225**

○ Reactivity:  
**Human; Mouse; Rat**

○ Applications:  
**WB;IHC;IF;IP;ELISA**

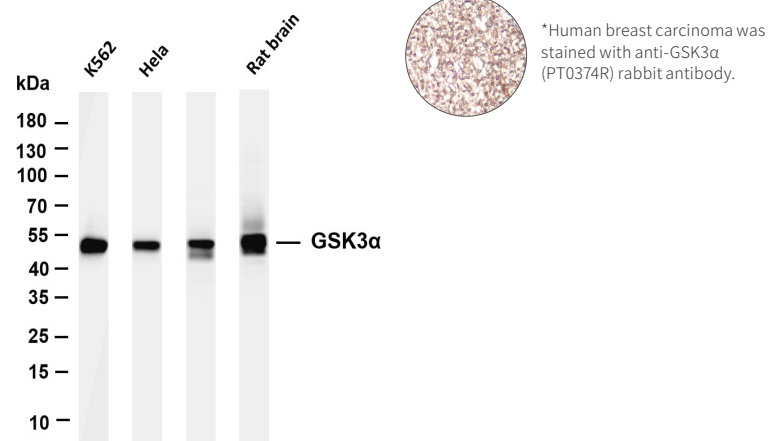

\*Human breast carcinoma was stained with anti-GSK3α (PT0374R) rabbit antibody.

Product name:

## HDAC1 (PT0390R) PT® Rabbit mAb

○ Catalog No. **YM8239**

○ Reactivity:  
**Human; Mouse; Rat**

○ Applications:  
**WB;IHC;IF;IP;ELISA**

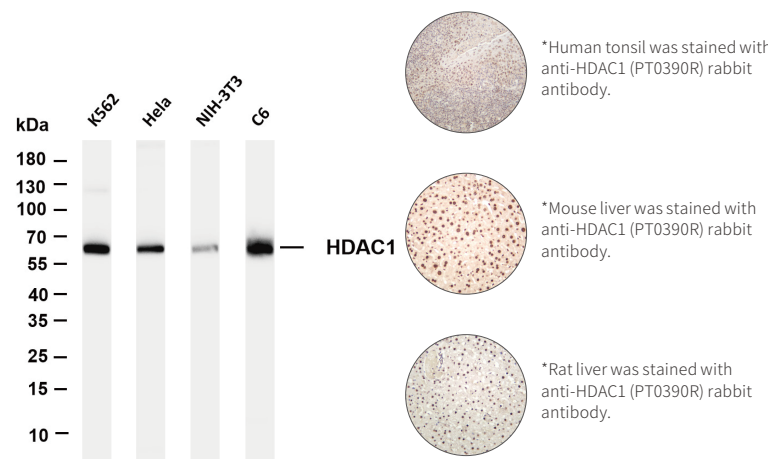

\*Human tonsil was stained with anti-HDAC1 (PT0390R) rabbit antibody.

\*Mouse liver was stained with anti-HDAC1 (PT0390R) rabbit antibody.

\*Rat liver was stained with anti-HDAC1 (PT0390R) rabbit antibody.

Product name:

## HDAC2 (PT0063R) PT® Rabbit mAb

○ Catalog No. **YM8033**

○ Reactivity:  
**Human; Mouse; Rat**

○ Applications:  
**WB;IHC;IF;IP;ELISA**

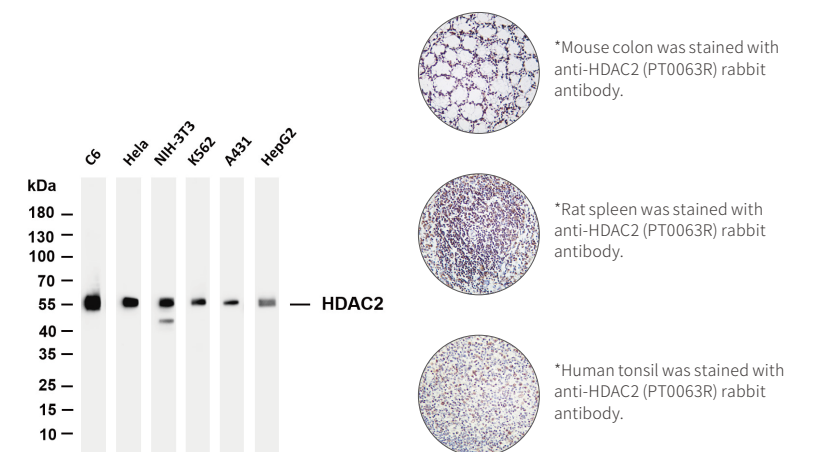

\*Mouse colon was stained with anti-HDAC2 (PT0063R) rabbit antibody.

\*Rat spleen was stained with anti-HDAC2 (PT0063R) rabbit antibody.

\*Human tonsil was stained with anti-HDAC2 (PT0063R) rabbit antibody.

Product name:

## Hexokinase II (PT0189R) PT® Rabbit mAb

○ Catalog No. **YM8118**

○ Reactivity:  
**Human; Mouse; Rat**

○ Applications:  
**WB;IHC;IF;IP;ELISA**

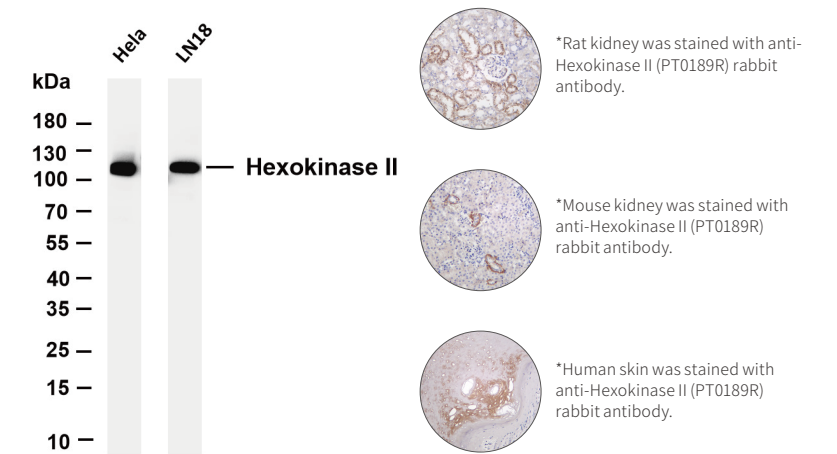

\*Rat kidney was stained with anti-Hexokinase II (PT0189R) rabbit antibody.

\*Mouse kidney was stained with anti-Hexokinase II (PT0189R) rabbit antibody.

\*Human skin was stained with anti-Hexokinase II (PT0189R) rabbit antibody.

Product name:

## His Tag (PT0481R) PT® Rabbit mAb

○ Catalog No. **YM8314**

○ Applications:  
**WB;IF;IP;ELISA**

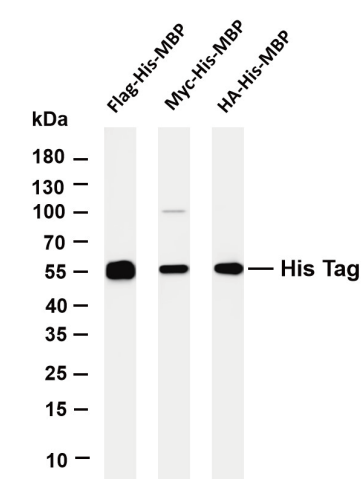

Product name:

## Histone H2A (PT0340R) PT® Rabbit mAb

○ Catalog No. **YM8200**

○ Reactivity:  
**Human; Mouse; Rat**

○ Applications:  
**WB;IHC;IF;IP;ELISA**

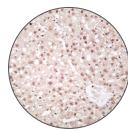
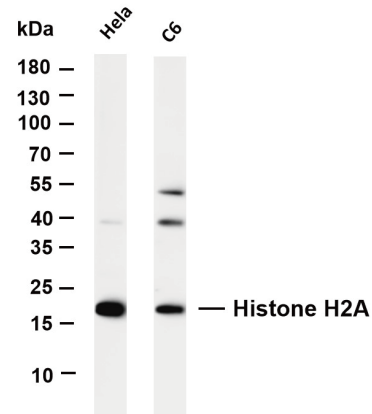

\*Rat liver was stained with anti-Histone H2A (PT0340R) rabbit antibody.

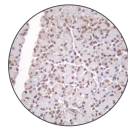

\*Rat pancreas was stained with anti-Histone H2A (PT0340R) rabbit antibody.

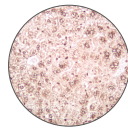

\*Mouse liver was stained with anti-Histone H2A (PT0340R) rabbit antibody.

Product name:

## Histone H2A.X (phospho Ser139) (PT0330R) PT® Rabbit mAb

○ Catalog No. **YM8195**

○ Reactivity:  
**Human; Mouse; Rat**

○ Applications:  
**WB;IHC;IF;IP;ELISA**

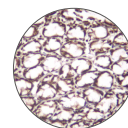
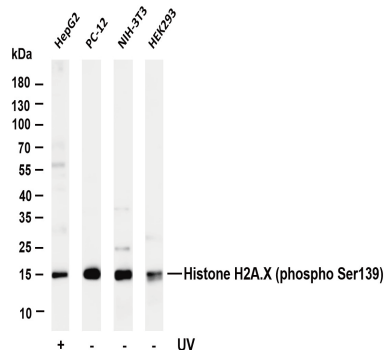

\*Rat colon was stained with anti-Histone H2A.X (phospho Ser139) (PT0330R) rabbit antibody.

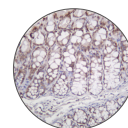

\*Mouse colon was stained with anti-Histone H2A.X (phospho Ser139) (PT0330R) rabbit antibody.

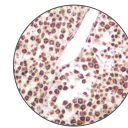

\*Mouse testis was stained with anti-Histone H2A.X (phospho Ser139) (PT0330R) rabbit antibody.

Product name:

## Histone H2B (PT0420R) PT® Rabbit mAb

○ Catalog No. **YM8262**

○ Reactivity:  
**Human; Mouse; Rat**

○ Applications:  
**WB;IHC;IF;IP;ELISA**

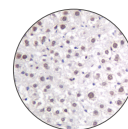
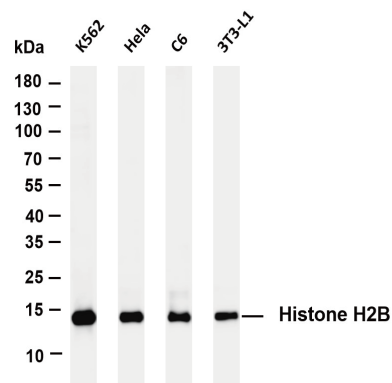

\*Rat liver was stained with anti-Histone H2B (PT0420R) rabbit antibody.

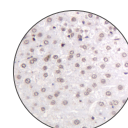

\*Human liver was stained with anti-Histone H2B (PT0420R) rabbit antibody.

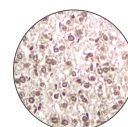

\*Mouse liver was stained with anti-Histone H2B (PT0420R) rabbit antibody.

Product name:

## Histone H4 (PT0151R) PT® Rabbit mAb

○ Catalog No. **YM8088**

○ Reactivity:  
**Human; Mouse; Rat**

○ Applications:  
**WB;IHC;IF;IP;ELISA**

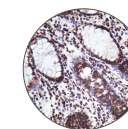
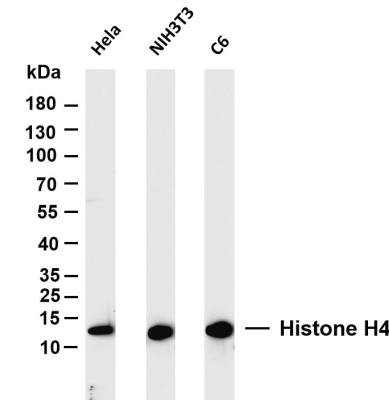

\*Human colon was stained with anti-Histone H4 (PT0151R) rabbit antibody.

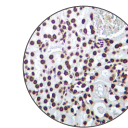

\*Mouse kidney was stained with anti-Histone H4 (PT0151R) rabbit antibody.

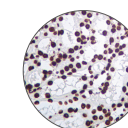

\*Rat kidney was stained with anti-Histone H4 (PT0151R) rabbit antibody.

Product name:

## HLA-DR (PT0377R) PT® Rabbit mAb

○ Catalog No. **YM8228**

○ Reactivity:  
**Human; Mouse; Rat**

○ Applications:  
**WB;IHC;IF;IP;ELISA**

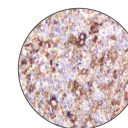
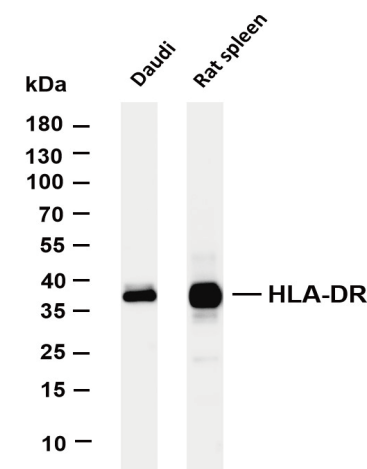

\*Human tonsil was stained with anti-HLA-DR (PT0377R) rabbit antibody.

Product name:

## HP1α (PT0373R) PT® Rabbit mAb

○ Catalog No. **YM8224**

○ Reactivity:  
**Human; Mouse; Rat**

○ Applications:  
**WB;IHC;IF;IP;ELISA**

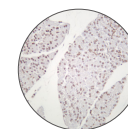
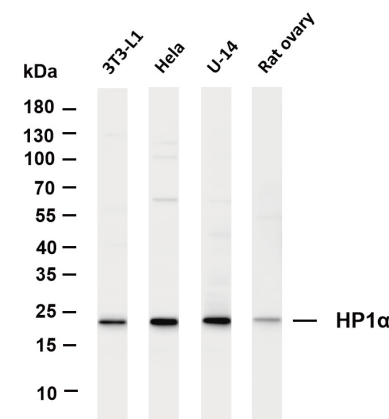

\*Rat pancreas was stained with anti-HP1α (PT0373R) rabbit antibody.

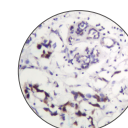

\*Human breast carcinoma was stained with anti-HP1α (PT0373R) rabbit antibody.

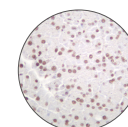

\*Mouse pancreas was stained with anti-HP1α (PT0373R) rabbit antibody.



Product name:

## Hsp60 (PT0327R) PT® Rabbit mAb

○ Catalog No. **YM8193**

○ Reactivity:  
**Human; Mouse; Rat**

○ Applications:  
**WB;IHC;IF;IP;ELISA**

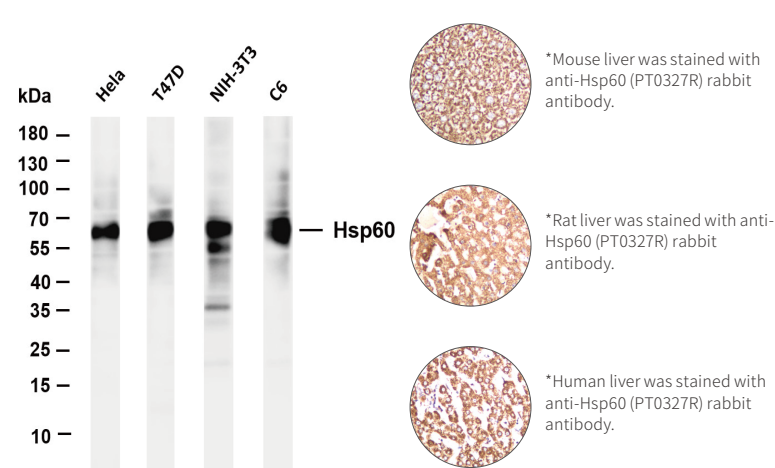

Product name:

## Hsp70 (PT0218R) PT® Rabbit mAb

○ Catalog No. **YM8139**

○ Reactivity:  
**Human; Mouse; Rat**

○ Applications:  
**WB;IHC;IF;IP;ELISA**

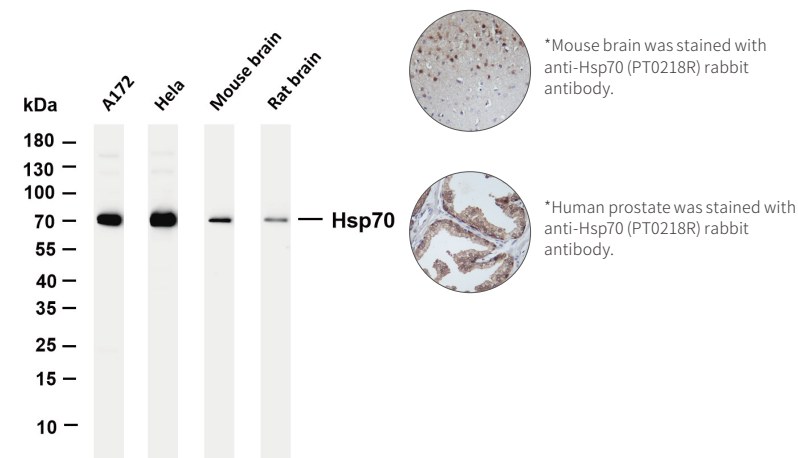

Product name:

## Hsp90 (PT0053R) PT® Rabbit mAb

○ Catalog No. **YM8026**

○ Reactivity:  
**Human; Mouse; Rat**

○ Applications:  
**WB;IHC;IF;IP;ELISA**

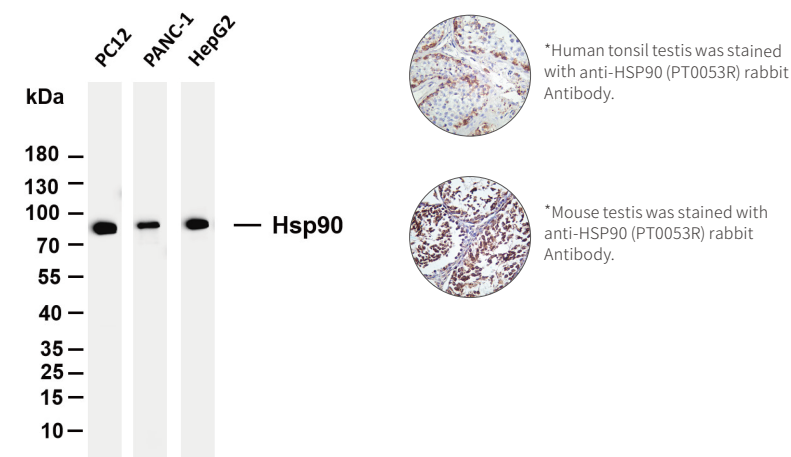

Product name:

## Iba1 (PT0288R) PT® Rabbit mAb

○ Catalog No. **YM8165**

○ Reactivity:  
**Human; Mouse; Rat**

○ Applications:  
**WB;IHC;IF;IP;ELISA**

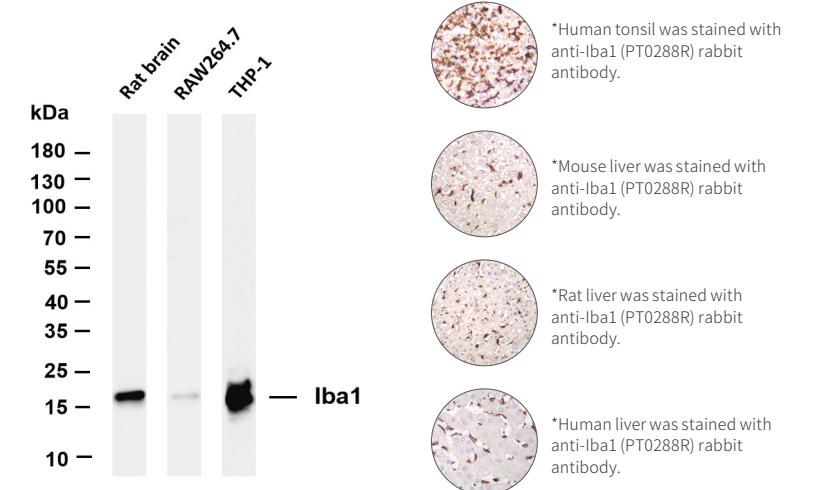

Product name:

## ICAM1 (PT0133R) PT® Rabbit mAb

○ Catalog No. **YM8074**

○ Reactivity:  
**Human**

○ Applications:  
**WB;IHC;IF;IP;ELISA**

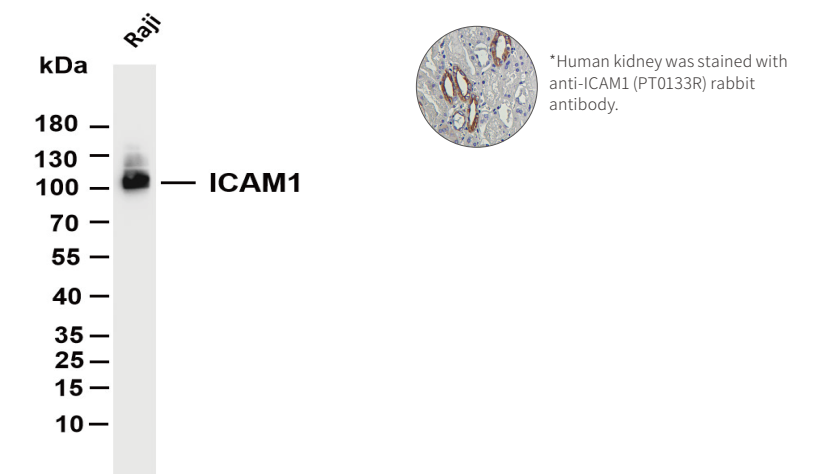

Product name:

## IFITM3 (PT0114R) PT® Rabbit mAb

○ Catalog No. **YM8066**

○ Reactivity:  
**Human; Mouse; Rat**

○ Applications:  
**WB;IHC;IF;IP;ELISA**

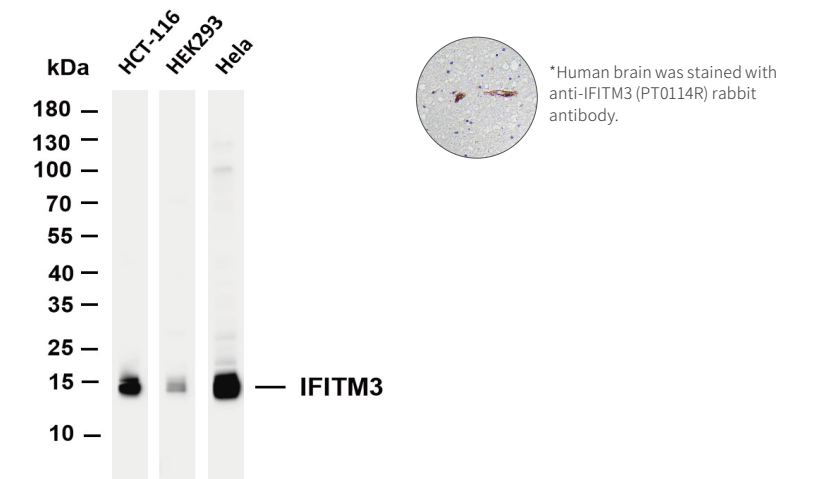

Product name:

**IGF1 Receptor (PT0136R) PT<sup>®</sup> Rabbit mAb**

- Catalog No. **YM8077**
- Reactivity:  
**Human**
- Applications:  
**WB;IHC;IF;IP;ELISA**

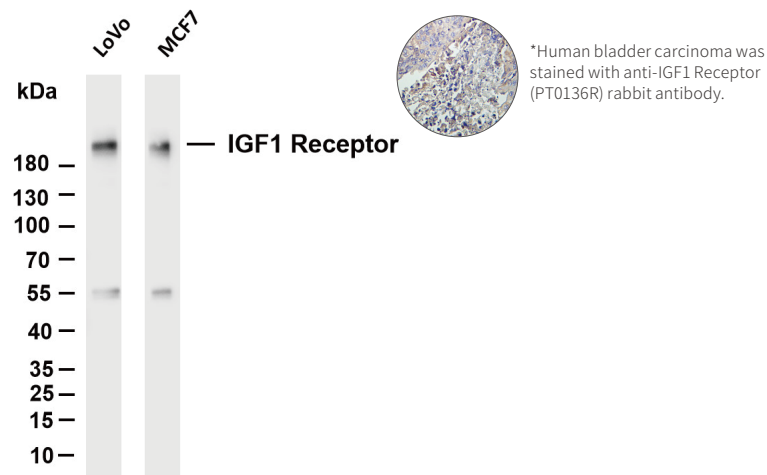

Product name:

**IKK  $\alpha/\beta$  (PT0435R) PT<sup>®</sup> Rabbit mAb**

- Catalog No. **YM8275**
- Reactivity:  
**Human; Mouse; Rat**
- Applications:  
**WB;IHC;IF;IP;ELISA**

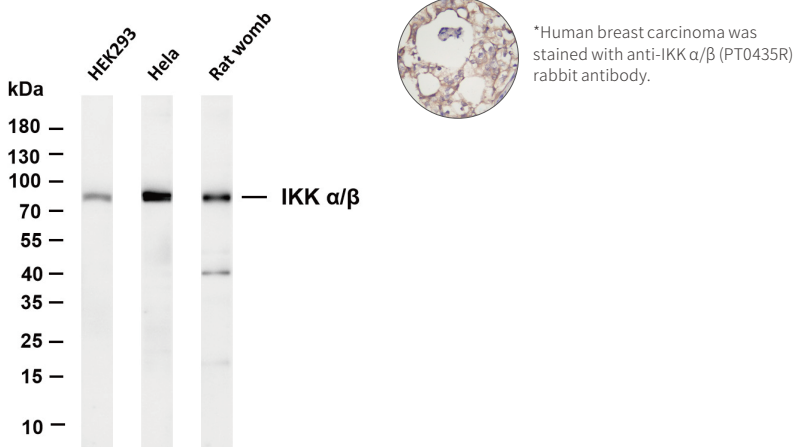

Product name:

**IL18 (PT0148R) PT<sup>®</sup> Rabbit mAb**

- Catalog No. **YM8085**
- Reactivity:  
**Human**
- Applications:  
**WB;IHC;IF;IP;ELISA**

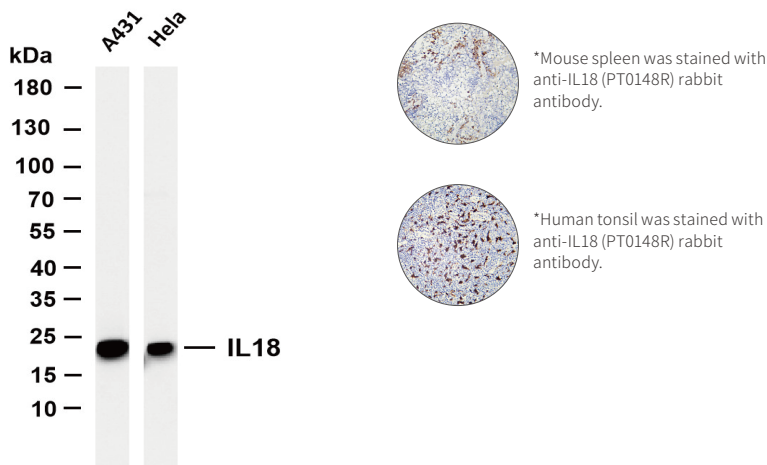

Product name:

**Integrin  $\beta 3$  (PT0445R) PT<sup>®</sup> Rabbit mAb**

- Catalog No. **YM8284**
- Reactivity:  
**Human; Mouse; Rat**
- Applications:  
**WB;IHC;IF;IP;ELISA**

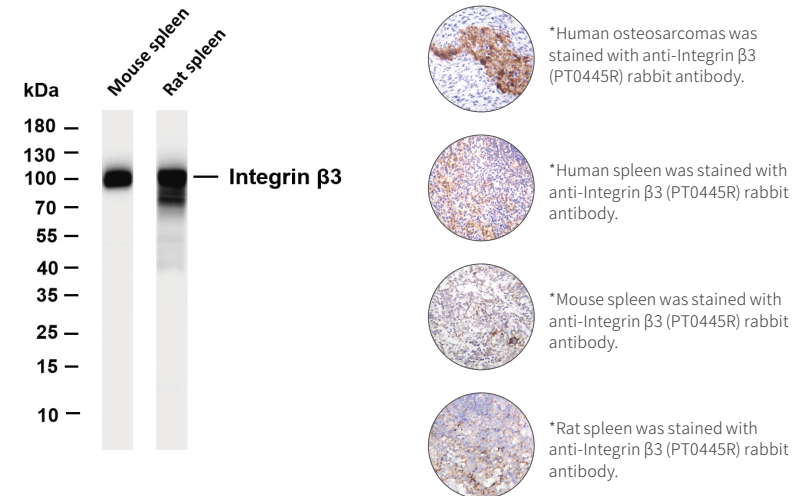

Product name:

**IRF3 (PT0376R) PT<sup>®</sup> Rabbit mAb**

- Catalog No. **YM8227**
- Reactivity:  
**Human; Mouse; Rat**
- Applications:  
**WB;IHC;IF;IP;ELISA**

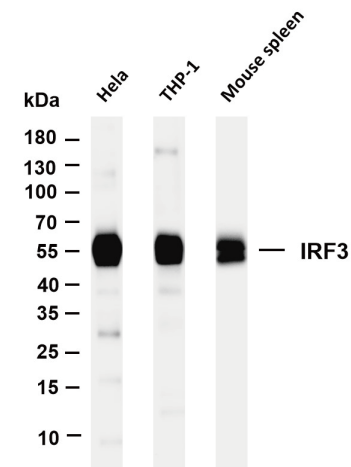

Product name:

**ISG15 (PT0127R) PT<sup>®</sup> Rabbit mAb**

- Catalog No. **YM8070**
- Reactivity:  
**Human**
- Applications:  
**WB;IF;IP;ELISA**

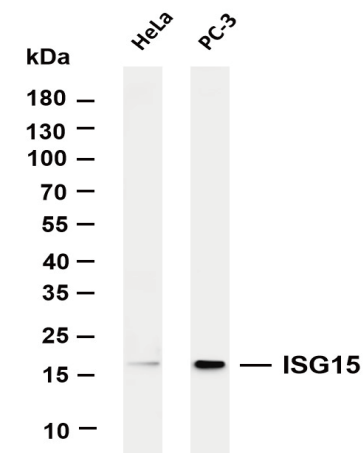

Product name:

## ITGB6 (PT0428R) PT® Rabbit mAb

○ Catalog No. **YM8270**

○ Reactivity:  
**Human; Mouse; Rat**

○ Applications:  
**WB;IHC;IF;IP;ELISA**

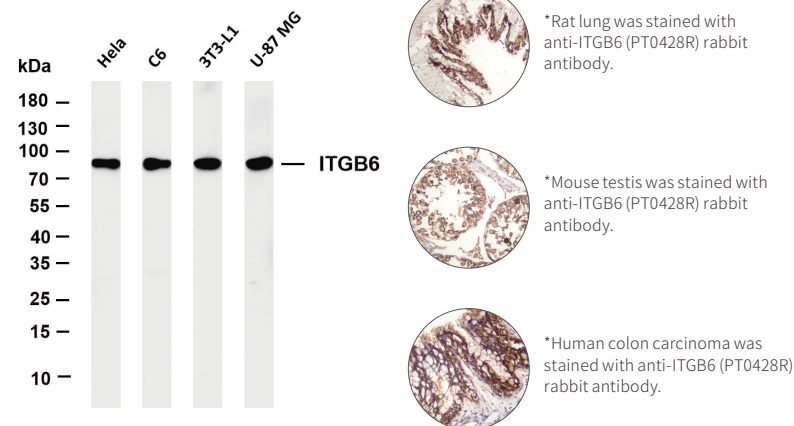

Product name:

## JAK3 (PT0405R) PT® Rabbit mAb

○ Catalog No. **YM8250**

○ Reactivity:  
**Human**

○ Applications:  
**WB;IF;IP;ELISA**

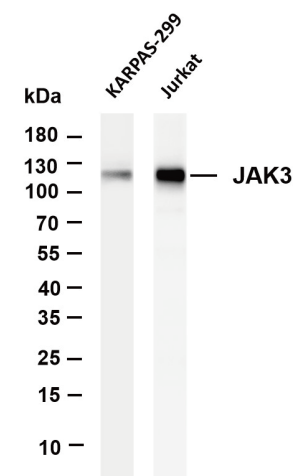

Product name:

## KAP1 (PT0192R) PT® Rabbit mAb

○ Catalog No. **YM8120**

○ Reactivity:  
**Human; Mouse; Rat**

○ Applications:  
**WB;IHC;IF;IP;ELISA**

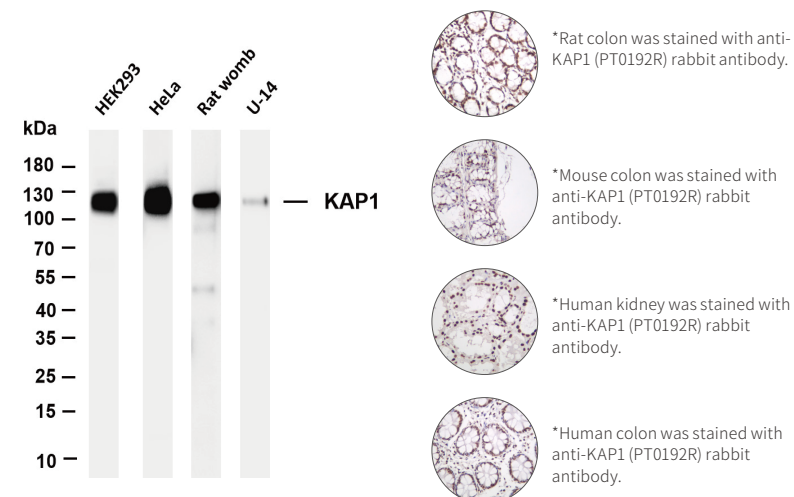

Product name:

## KDM1A (PT0215R) PT® Rabbit mAb

○ Catalog No. **YM8137**

○ Reactivity:  
**Human; Mouse; Rat**

○ Applications:  
**WB;IHC;IF;IP;ELISA**

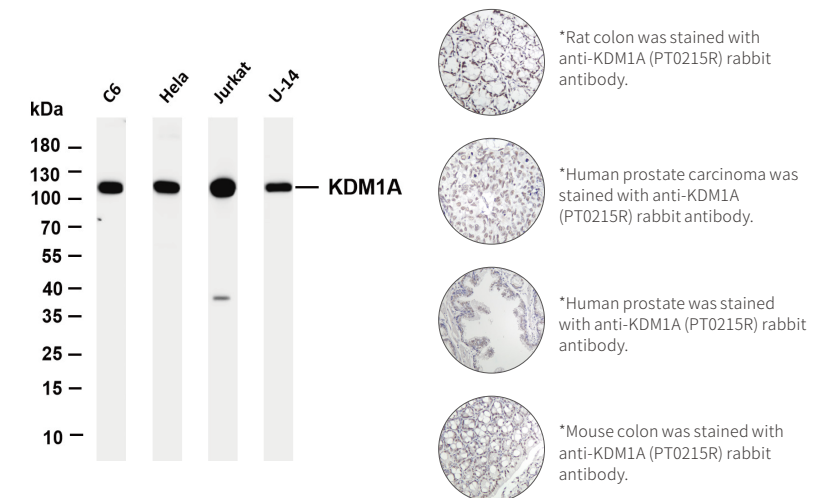

Product name:

## Keap1 (PT0444R) PT® Rabbit mAb

○ Catalog No. **YM8283**

○ Reactivity:  
**Human; Mouse; Rat**

○ Applications:  
**WB;IHC;IF;IP;ELISA**

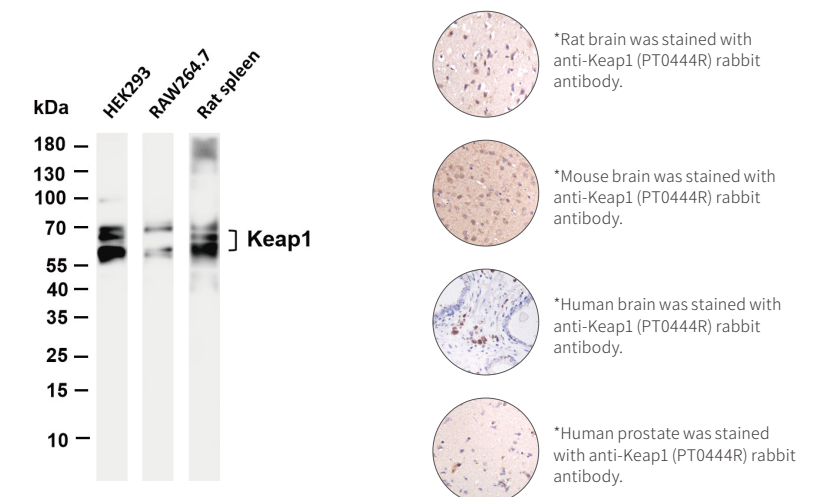

Product name:

## Ki67 (PT0321R) PT® Rabbit mAb

○ Catalog No. **YM8189**

○ Reactivity:  
**Human; Mouse; Rat**

○ Applications:  
**WB;IHC;IF;IP;ELISA**

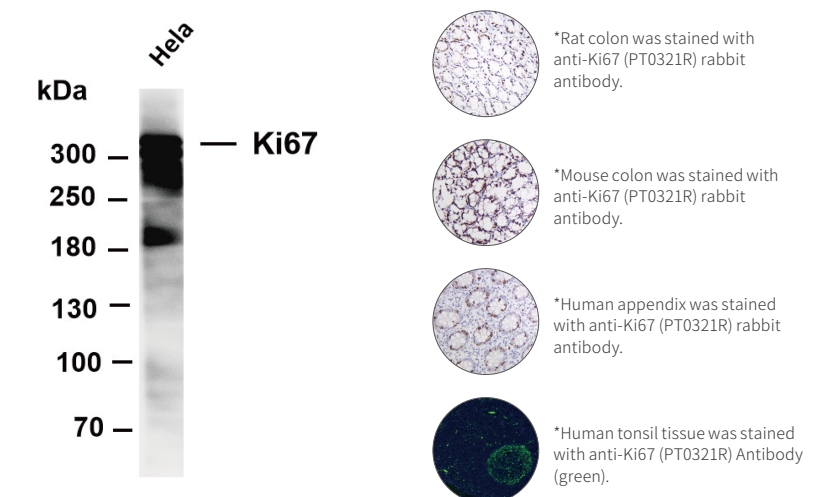

Product name:  
**KLF4 (PT0167R) PT® Rabbit mAb**

- Catalog No. **YM8101**
- Reactivity:  
**Human; Mouse; Rat**
- Applications:  
**WB;IHC;IF;IP;ELISA**

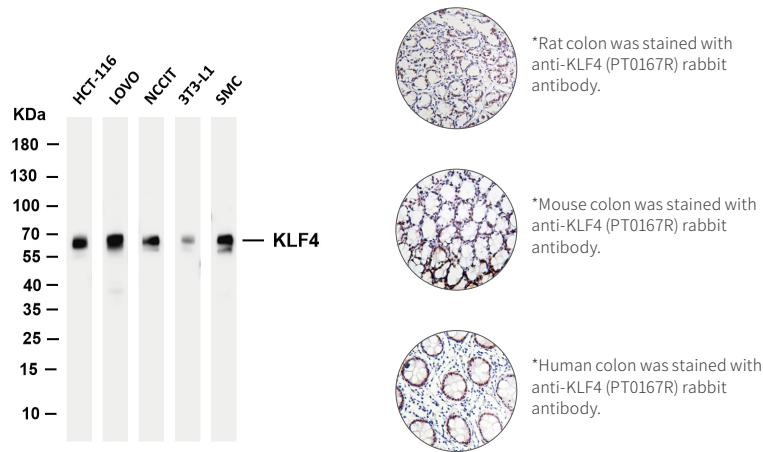

Product name:  
**LAMB1 (PT0479R) PT® Rabbit mAb**

- Catalog No. **YM8312**
- Reactivity:  
**Human; Mouse; Rat**
- Applications:  
**WB;IHC;IF;IP;ELISA**

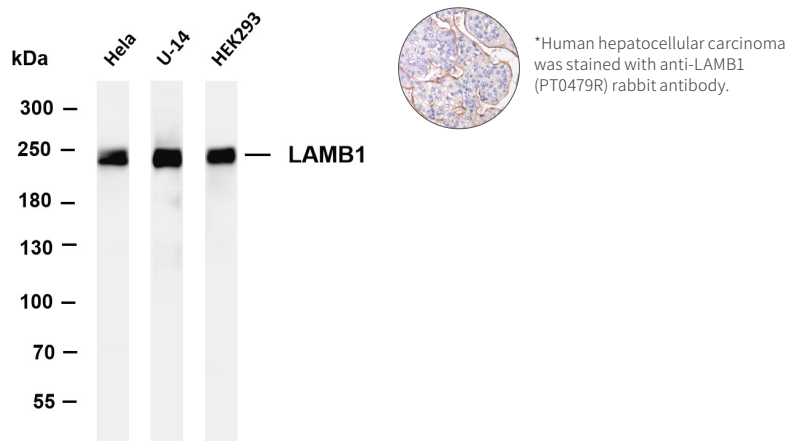

Product name:  
**Lactate Dehydrogenase (PT0186R) PT® Rabbit mAb**

- Catalog No. **YM8116**
- Reactivity:  
**Human; Mouse; Rat**
- Applications:  
**WB;IHC;IF;IP;ELISA**

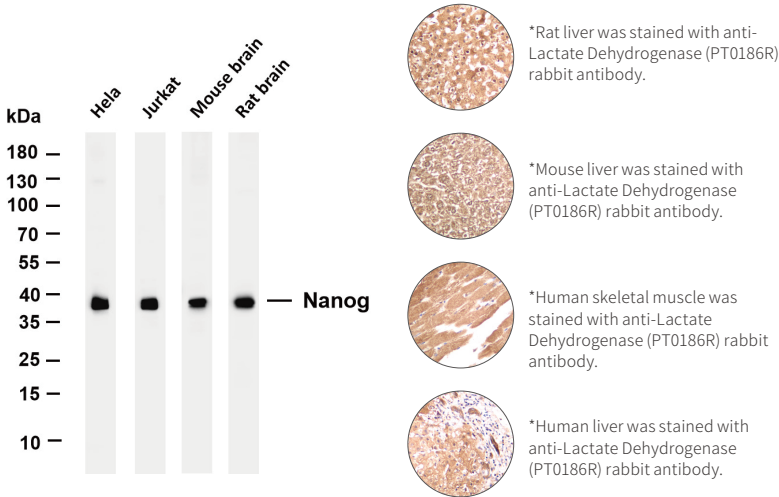

Product name:  
**Lamin B1 (PT0286R) PT® Rabbit mAb**

- Catalog No. **YM8163**
- Reactivity:  
**Human; Mouse; Rat**
- Applications:  
**WB;IHC;IF;IP;ELISA**

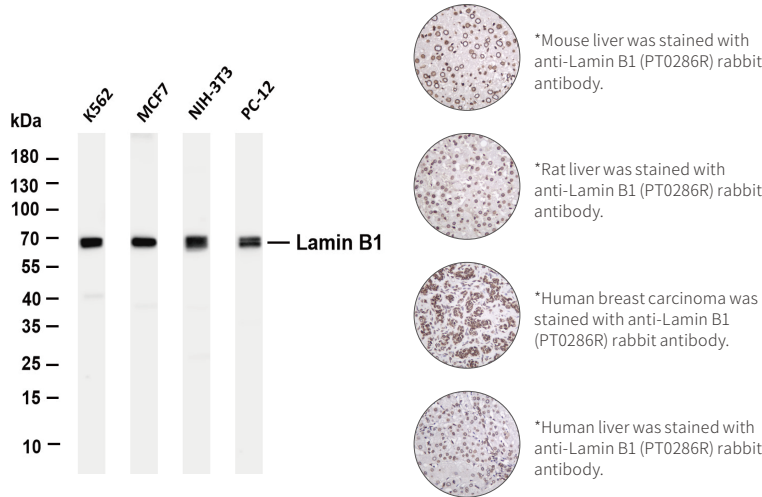

Product name:  
**Lactate Dehydrogenase I soenzyme V (PT0096R) PT® Rabbit mAb**

- Catalog No. **YM8056**
- Reactivity:  
**Human; Mouse; Rat**
- Applications:  
**WB;IHC;IF;IP;ELISA**

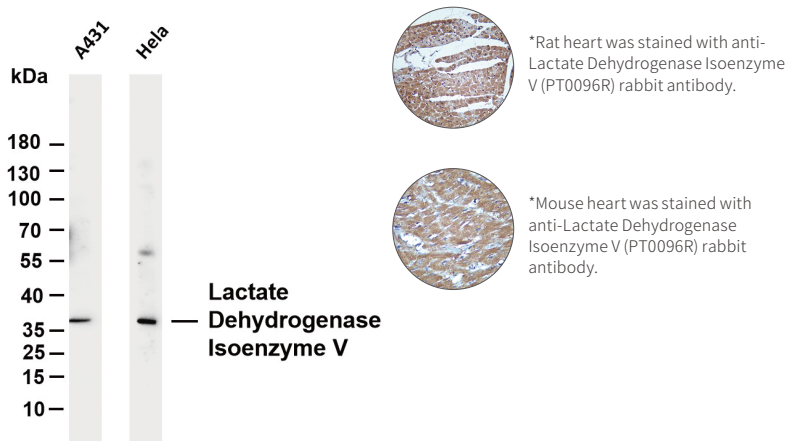

Product name:  
**LAMP1 (PT0104R) PT® Rabbit mAb**

- Catalog No. **YM8060**
- Reactivity:  
**Human**
- Applications:  
**WB;IHC;IF;IP;ELISA**

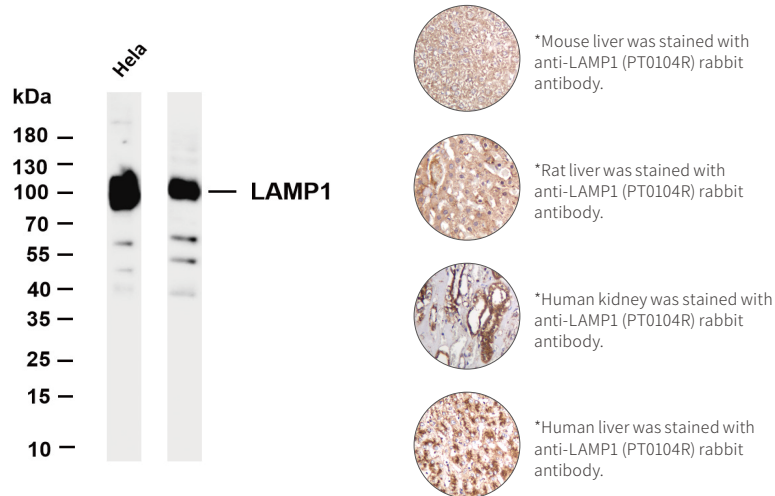



Product name:

### LAMP2 (PT0249R) PT® Rabbit mAb

○ Catalog No. **YM8157**

○ Reactivity:  
**Human; Mouse**

○ Applications:  
**WB; IHC; IF; IP; ELISA**

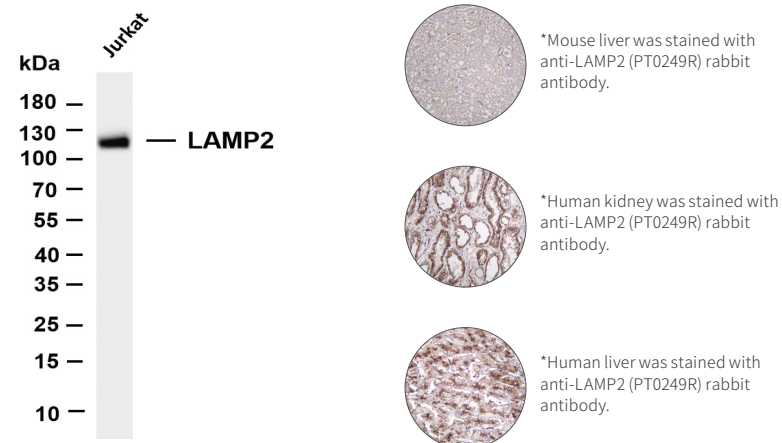

Product name:

### LC3A (PT0130R) PT® Rabbit mAb

○ Catalog No. **YM8072**

○ Reactivity:  
**Human; Mouse; Rat**

○ Applications:  
**WB; IHC; IF; IP; ELISA**

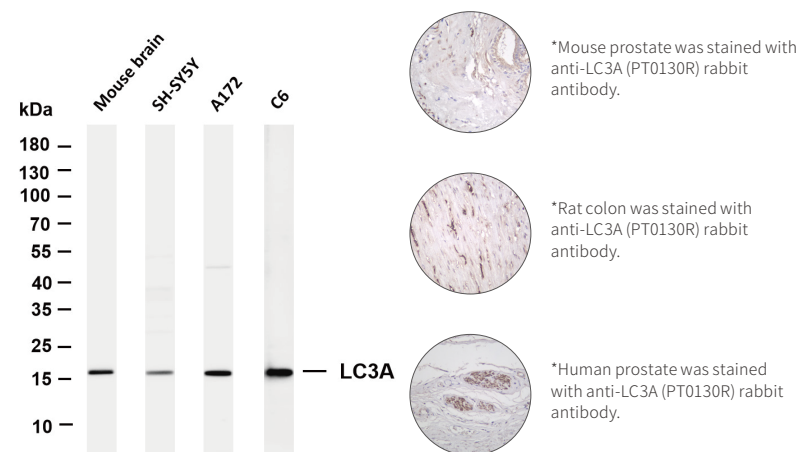

Product name:

### LC3B (PT0235R) PT® Rabbit mAb

○ Catalog No. **YM8147**

○ Reactivity:  
**Human; Mouse; Rat**

○ Applications:  
**WB; IHC; IF; IP; ELISA**

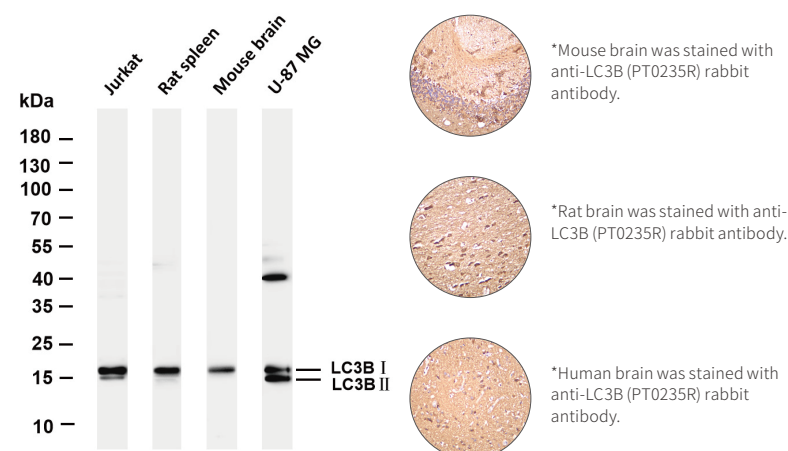

Product name:

### Lck (PT0416R) PT® Rabbit mAb

○ Catalog No. **YM8258**

○ Reactivity:  
**Human; Mouse; Rat**

○ Applications:  
**WB; IHC; IF; IP; ELISA**

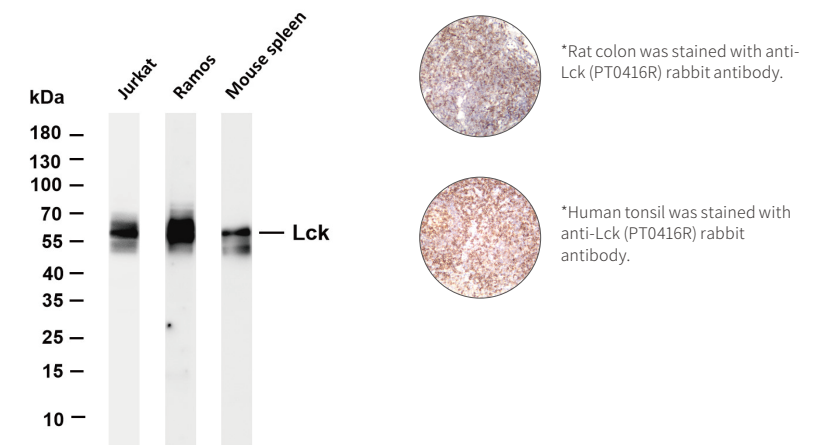

Product name:

### LRP1 (PT0231R) PT® Rabbit mAb

○ Catalog No. **YM8145**

○ Reactivity:  
**Human; Mouse; Rat**

○ Applications:  
**WB; IHC; IF; IP; ELISA**

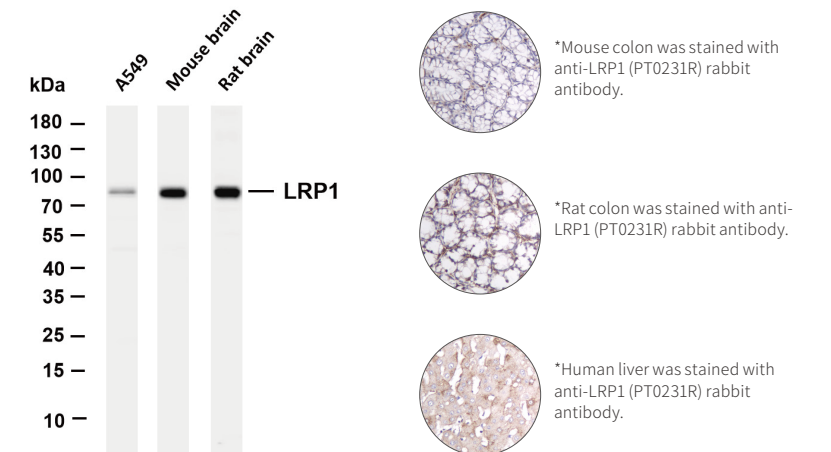

Product name:

### Ly6g (PT0473R) PT® Rabbit mAb

○ Catalog No. **YM8307**

○ Reactivity:  
**Human; Mouse**

○ Applications:  
**WB; IHC; IF; IP; ELISA**

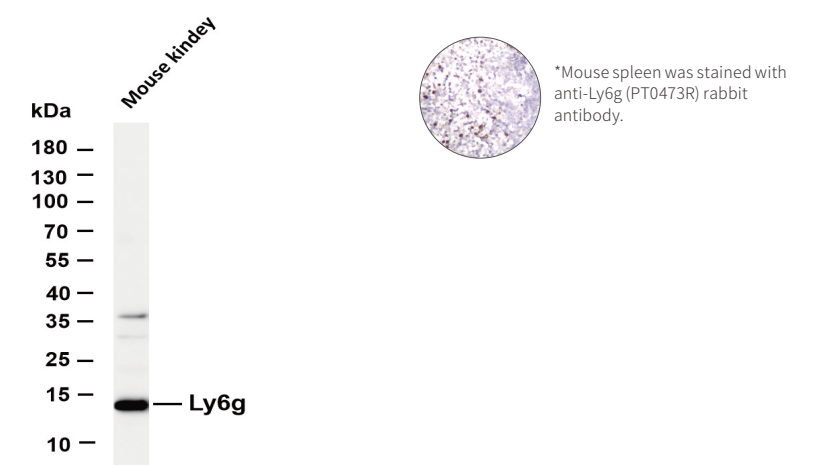



Product name:

LYVE1 (PT0449R) PT® Rabbit mAb

Catalog No.

YM8288

Reactivity:

Human; Mouse; Rat

Applications:

WB;IHC;IF;IP;ELISA

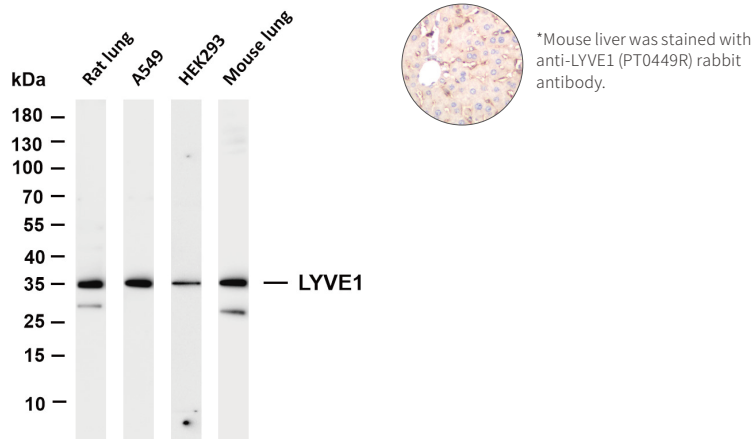

Product name:

MEK1 (PT0387R) PT® Rabbit mAb

Catalog No.

YM8237

Reactivity:

Human; Mouse; Rat

Applications:

WB;IHC;IF;IP;ELISA

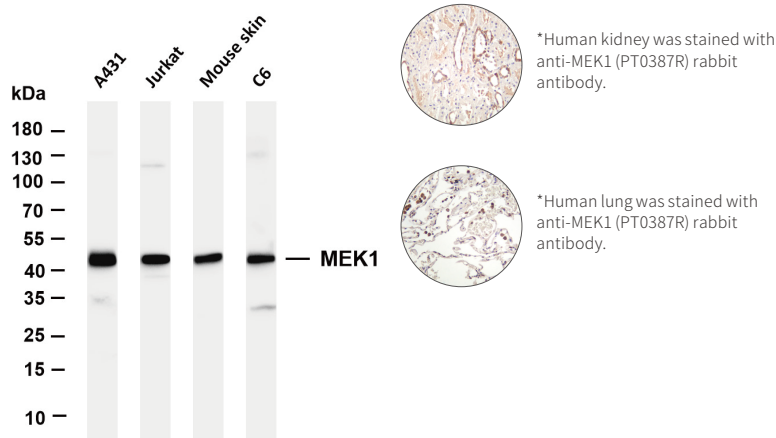

Product name:

MEK1/2 (PT0433R) PT® Rabbit mAb

Catalog No.

YM8273

Reactivity:

Human; Mouse; Rat

Applications:

WB;IHC;IF;IP;ELISA

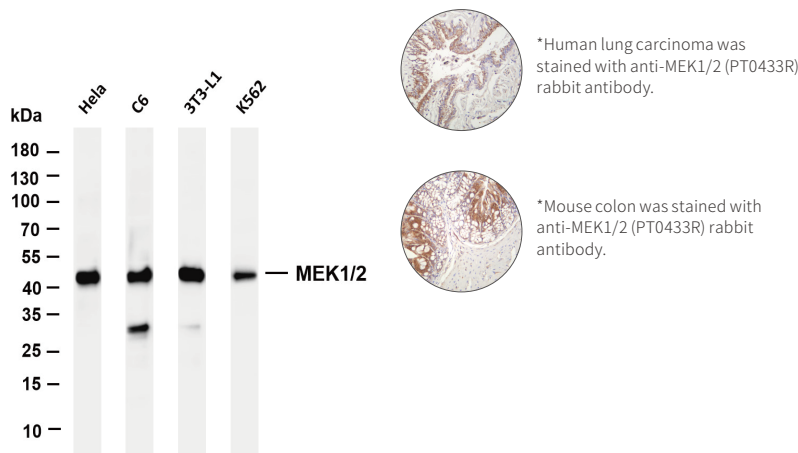

Product name:

MelanA (PT0408R) PT® Rabbit mAb

Catalog No.

YM8252

Reactivity:

Human; Mouse

Applications:

WB;IHC;IF;IP;ELISA

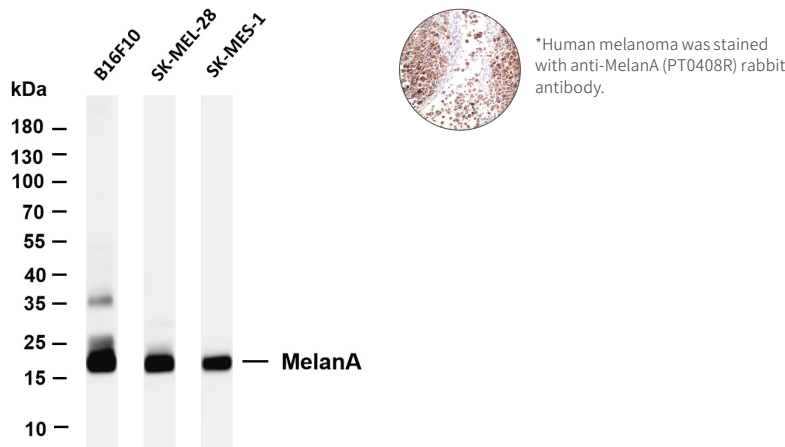

Product name:

METTL3 (PT0175R) PT® Rabbit mAb

Catalog No.

YM8107

Reactivity:

Human; Mouse; Rat

Applications:

WB;IHC;IF;IP;ELISA

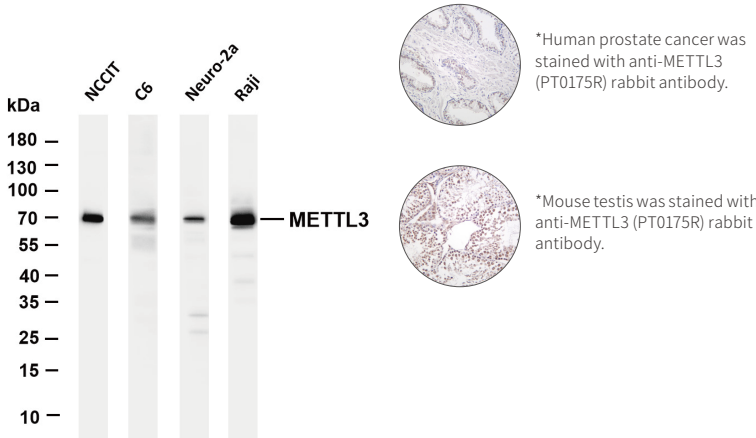

Product name:

MIF (PT0418R) PT® Rabbit mAb

Catalog No.

YM8260

Reactivity:

Human; Mouse; Rat

Applications:

WB;IHC;IF;IP;ELISA

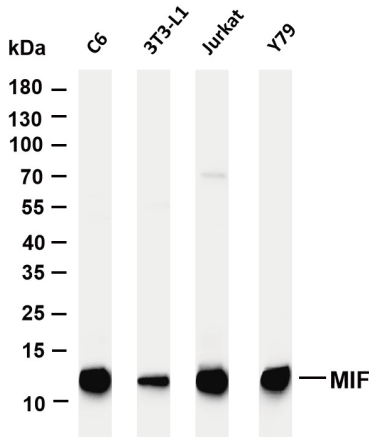

Product name:

MiTF (PT0106R) PT® Rabbit mAb

Catalog No.

YM8062

Reactivity:

Human; Mouse; Rat

Applications:

WB;IHC;IF;IP;ELISA

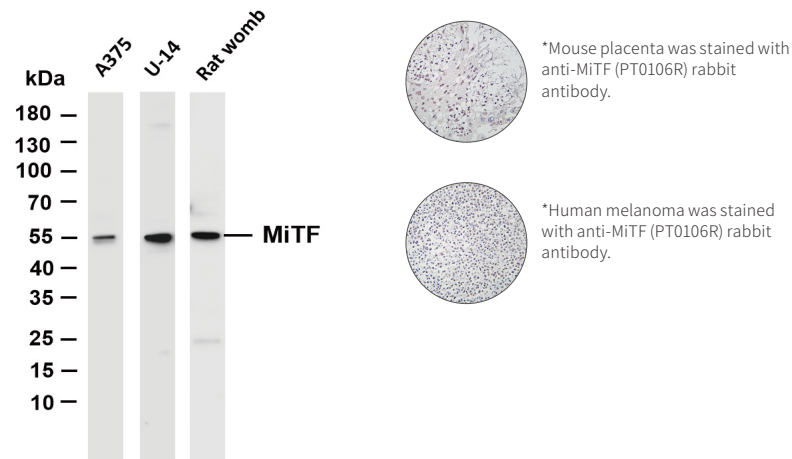

Product name:

MMP9 (PT0044R) PT® Rabbit mAb

Catalog No.

YM8019

Reactivity:

Mouse; Rat

Applications:

WB;IHC;IF;IP;ELISA

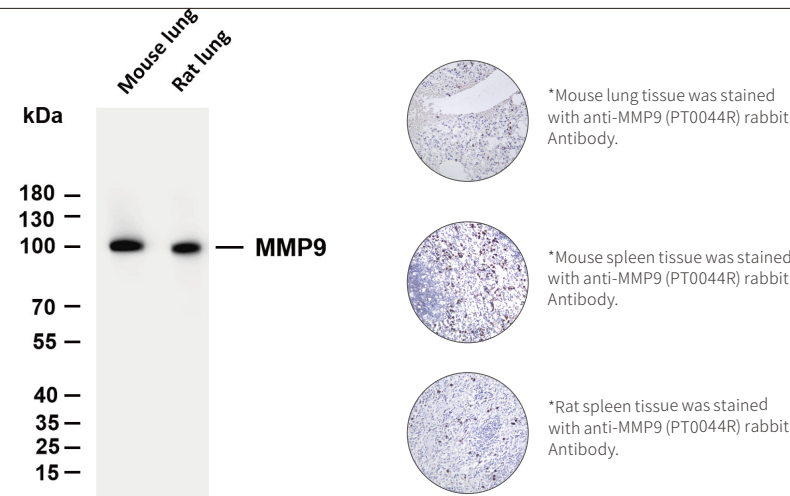

Product name:

MMP13 (PT0161R) PT® Rabbit mAb

Catalog No.

YM8096

Reactivity:

Human; Mouse

Applications:

WB;IHC;IF;IP;ELISA

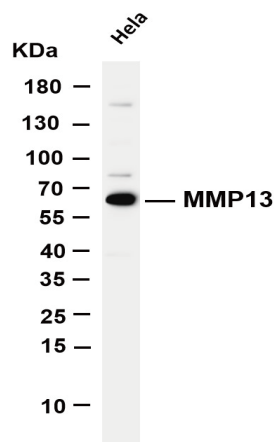

Product name:

MSK1 (phospho Ser360) (PT0174R) PT® Rabbit mAb

Catalog No.

YM8106

Reactivity:

Human; Mouse; Rat

Applications:

WB;IF;IP;ELISA

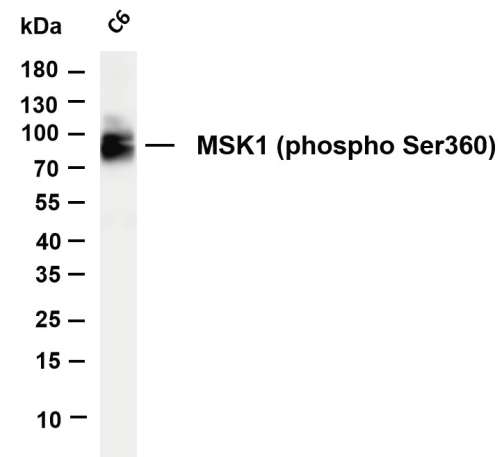

Product name:

MMP3 (PT0292R) PT® Rabbit mAb

Catalog No.

YM8168

Reactivity:

Human; Mouse; Rat

Applications:

WB;IHC;IF;IP;ELISA

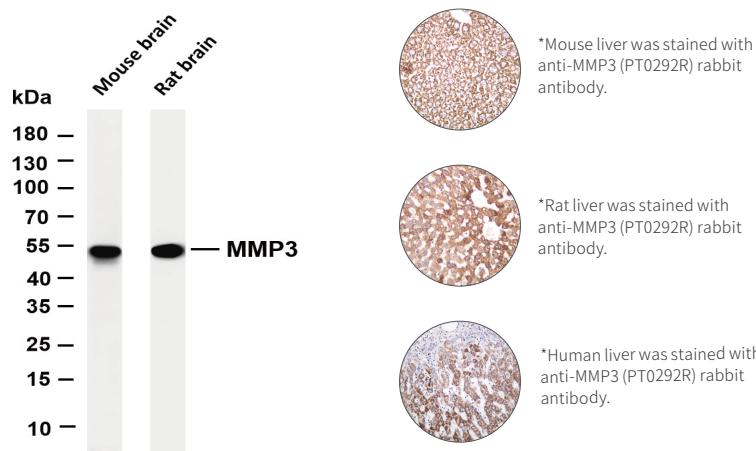

Product name:

MTCO2 (PT0068R) PT® Rabbit mAb

Catalog No.

YM8036

Reactivity:

Human

Applications:

WB;IHC;IF;IP;ELISA

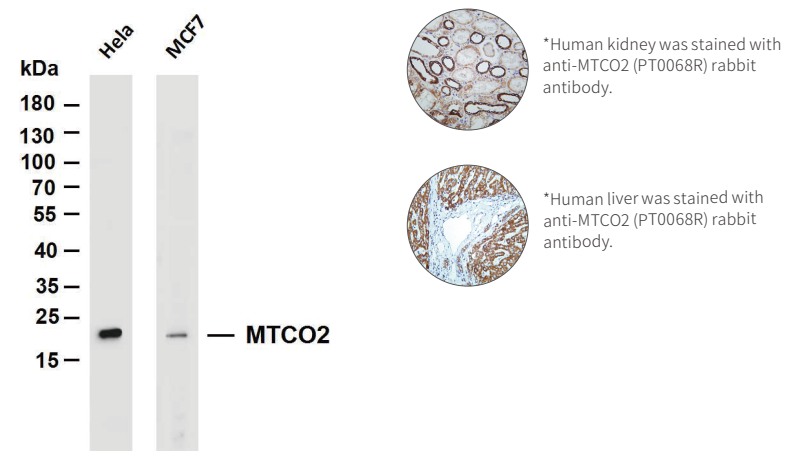

Product name:  
**Mucin 5AC (PT0248R) PT® Rabbit mAb**

Catalog No. **YM8156**

Reactivity:  
**Human; Mouse; Rat**

Applications:  
**WB;IHC;IF;IP;ELISA**



Product name:  
**MYL2 (PT0425R) PT® Rabbit mAb**

Catalog No. **YM8267**

Reactivity:  
**Human; Mouse; Rat**

Applications:  
**WB;IHC;IF;IP;ELISA**

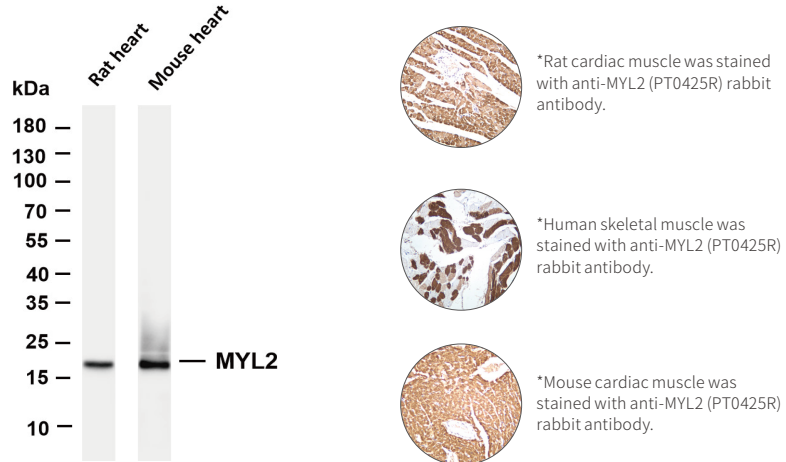

Product name:  
**N Cadherin (PT0163R) PT® Rabbit mAb**

Catalog No. **YM8097**

Reactivity:  
**Human; Mouse; Rat**

Applications:  
**WB;IHC;IF;IP;ELISA**

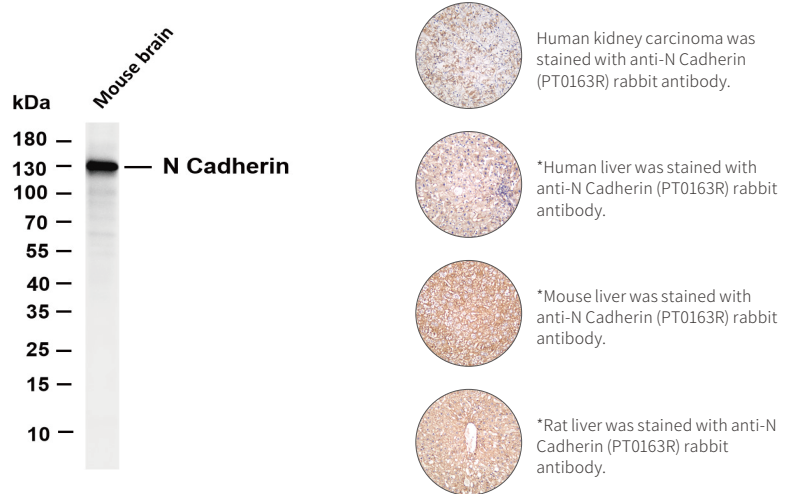

Product name:  
**NADPH oxidase 4 (PT0181R) PT® Rabbit mAb**

Catalog No. **YM8112**

Reactivity:  
**Human; Mouse; Rat**

Applications:  
**WB;IF;IP;ELISA**

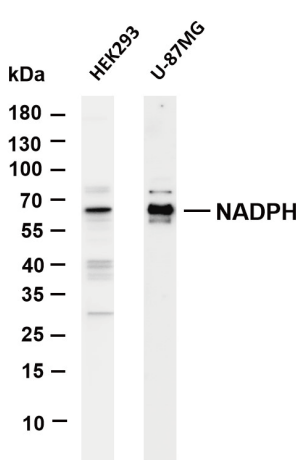

Product name:  
**Nanog (PT0179R) PT® Rabbit mAb**

Catalog No. **YM8110**

Reactivity:  
**Human**

Applications:  
**WB;IHC;IF;IP;ELISA**

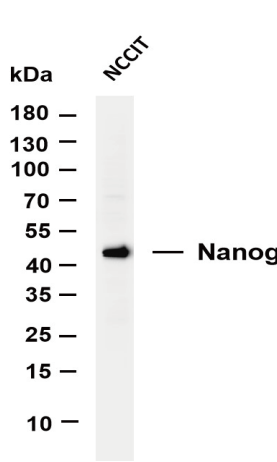

Product name:  
**NDUFB8 (PT0369R) PT® Rabbit mAb**

Catalog No. **YM8221**

Reactivity:  
**Human; Mouse; Rat**

Applications:  
**WB;IHC;IF;IP;ELISA**

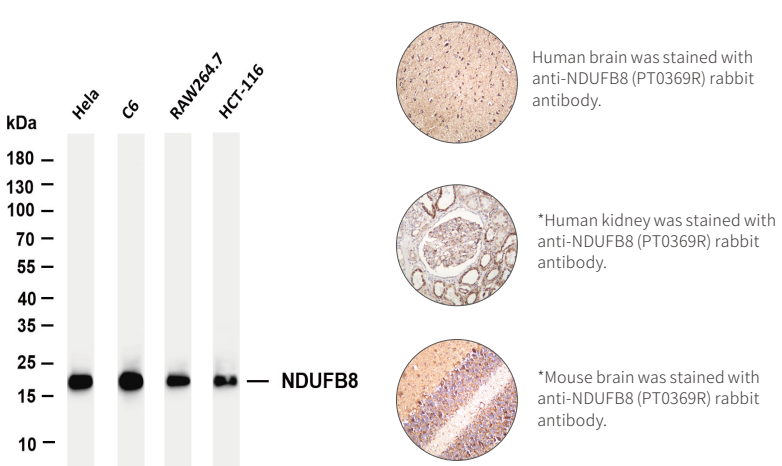

Product name:  
**NDUFS3 (PT0348R) PT® Rabbit mAb**

○ Catalog No. **YM8206**

○ Reactivity:  
**Human; Mouse; Rat**

○ Applications:  
**WB;IHC;IF;IP;ELISA**

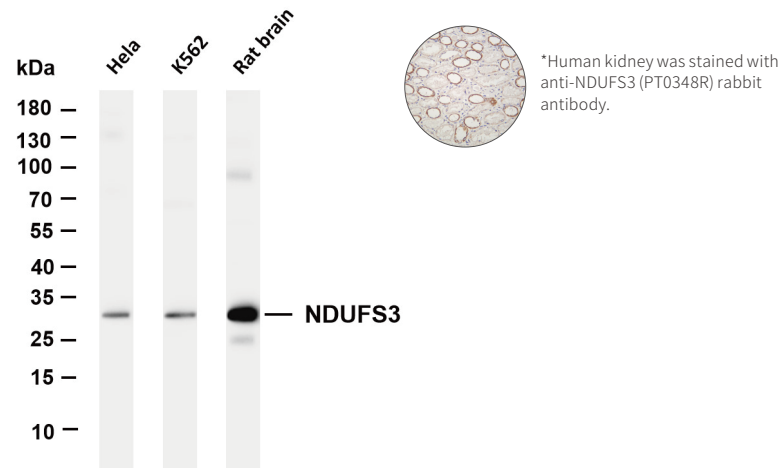

Product name:  
**Neurofilament heavy polypeptide (PT0251R) PT® Rabbit mAb**

○ Catalog No. **YM8159**

○ Reactivity:  
**Human; Mouse; Rat**

○ Applications:  
**WB;IHC;IF;IP;ELISA**

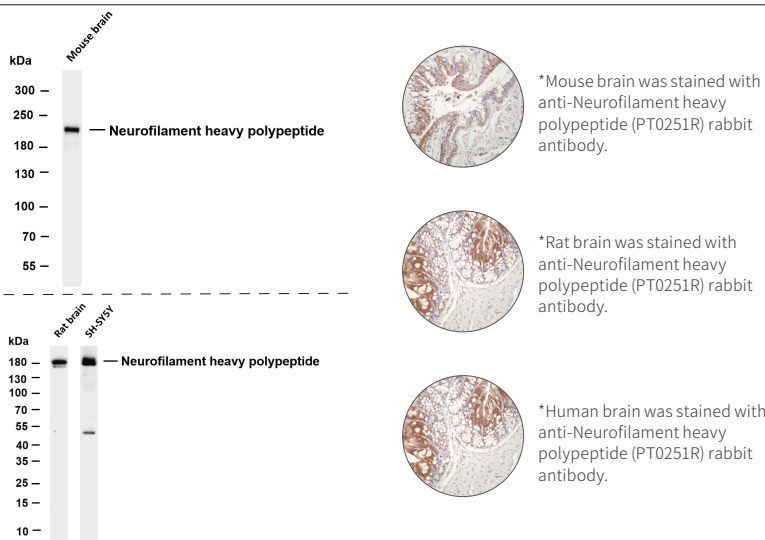

Product name:  
**Neuropilin 1 (PT0182R) PT® Rabbit mAb**

○ Catalog No. **YM8113**

○ Reactivity:  
**Human; Mouse; Rat**

○ Applications:  
**WB;IHC;IF;IP;ELISA**

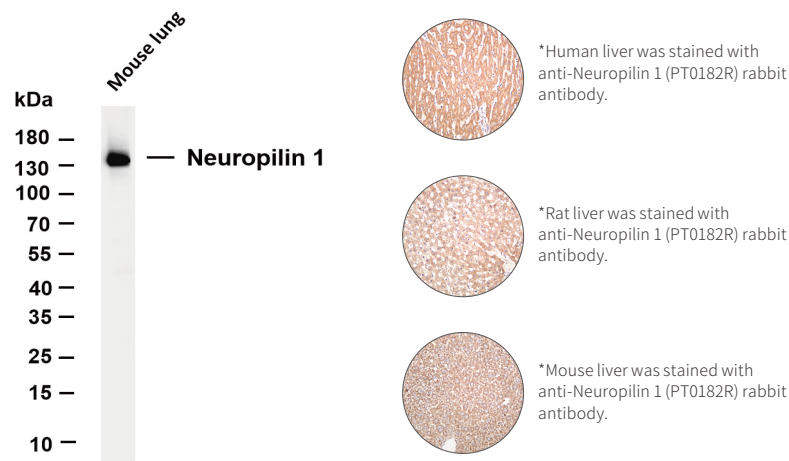

Product name:  
**NF-κB p65 (PT0352R) PT® Rabbit mAb**

○ Catalog No. **YM8209**

○ Reactivity:  
**Human; Mouse; Rat**

○ Applications:  
**WB;IHC;IF;IP;ELISA**

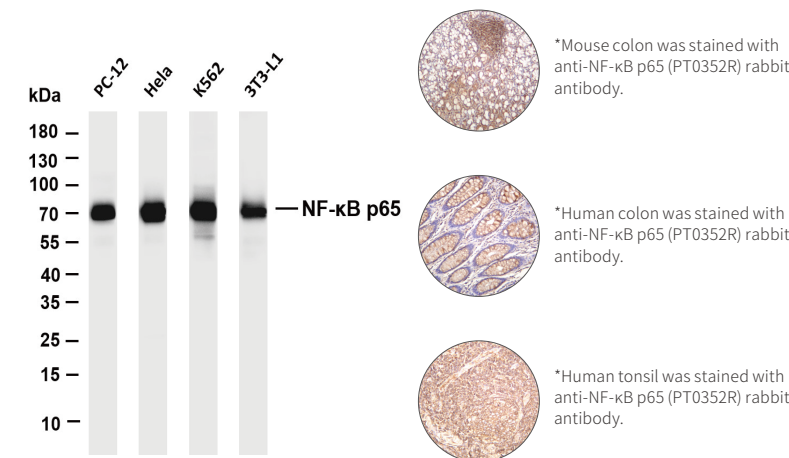

Product name:  
**NLRP3 (PT0049R) PT® Rabbit mAb**

○ Catalog No. **YM8024**

○ Reactivity:  
**Human; Mouse; Rat**

○ Applications:  
**WB;IHC;IF;IP;ELISA**

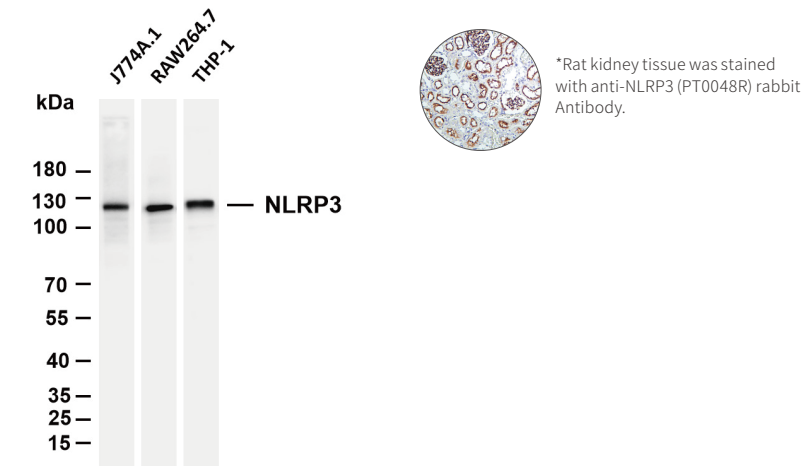

Product name:  
**Notch1 (PT0229R) PT® Rabbit mAb**

○ Catalog No. **YM8144**

○ Reactivity:  
**Human; Mouse; Rat**

○ Applications:  
**WB;IHC;IF;IP;ELISA**

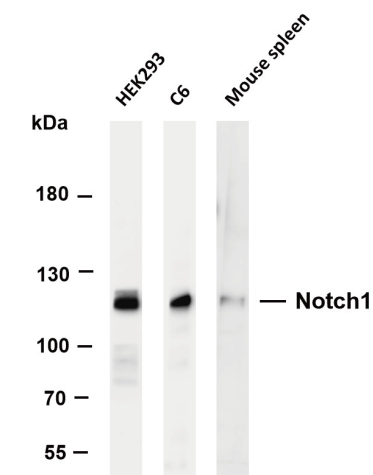



Product name:

## Notch2 (PT0367R) PT® Rabbit mAb

○ Catalog No. **YM8219**

○ Reactivity:  
**Human; Mouse; Rat**

○ Applications:  
**WB;IHC;IF;IP;ELISA**

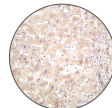
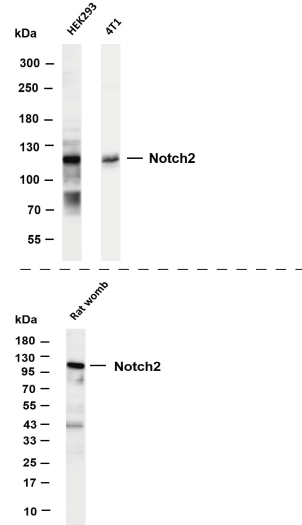

\*Human liver was stained with anti-Notch2 (PT0367R) rabbit antibody.

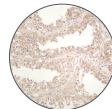

\*Human testis was stained with anti-Notch2 (PT0367R) rabbit antibody.

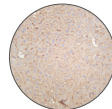

\*Mouse liver was stained with anti-Notch2 (PT0367R) rabbit antibody.

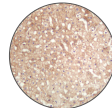

\*Rat liver was stained with anti-Notch2 (PT0367R) rabbit antibody.

Product name:

## NRAS (PT0241R) PT® Rabbit mAb

○ Catalog No. **YM8151**

○ Reactivity:  
**Human; Mouse; Rat**

○ Applications:  
**WB;IHC;IF;IP;ELISA**

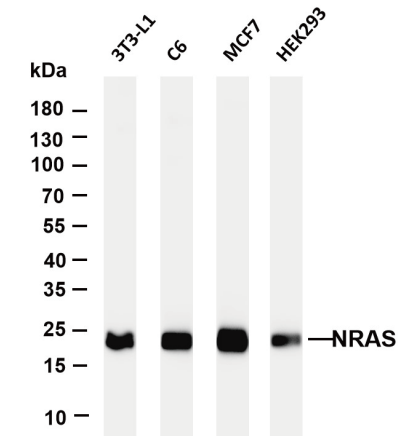

Product name:

## NOX2 (PT0125R) PT® Rabbit mAb

○ Catalog No. **YM8068**

○ Reactivity:  
**Human; Mouse; Rat**

○ Applications:  
**WB;IP;ELISA**

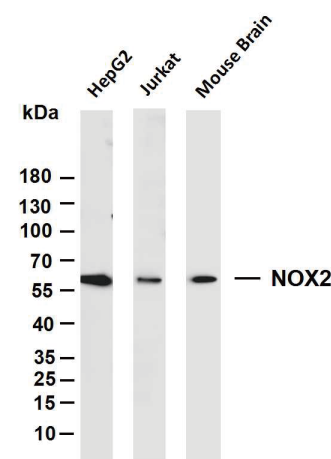

Product name:

## Nucleolin (PT0100R) PT® Rabbit mAb

○ Catalog No. **YM8059**

○ Reactivity:  
**Human; Mouse**

○ Applications:  
**WB;IHC;IF;IP;ELISA**

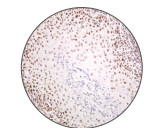
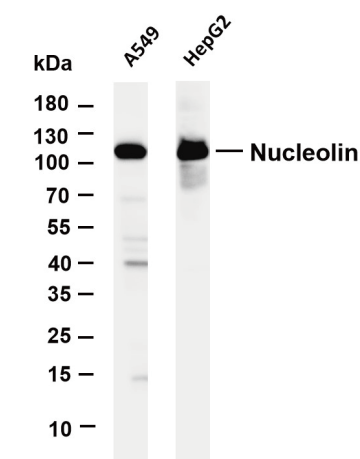

\*Human tonsil was stained with anti-Nucleolin (PT0100R) rabbit antibody.

Product name:

## NQO1 (PT0071R) PT® Rabbit mAb

○ Catalog No. **YM8039**

○ Reactivity:  
**Human; Mouse; Rat**

○ Applications:  
**WB;IHC;IF;IP;ELISA**

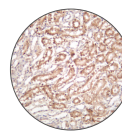
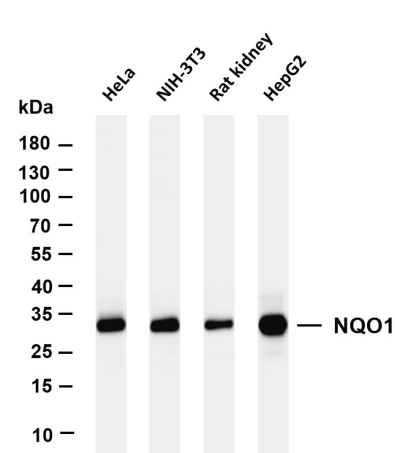

\*Rat kidney was stained with anti-NQO1 (PT0071R) rabbit antibody.

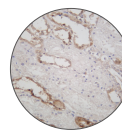

\*Human kidney was stained with anti-NQO1 (PT0071R) rabbit antibody.

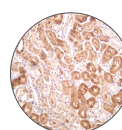

\*Mouse kidney was stained with anti-NQO1 (PT0071R) rabbit antibody.

Product name:

## OCN (PT0483R) PT® Rabbit mAb

○ Catalog No. **YM8316**

○ Reactivity:  
**Human; Mouse; Rat**

○ Applications:  
**WB;IHC;IF;IP;ELISA**

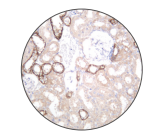
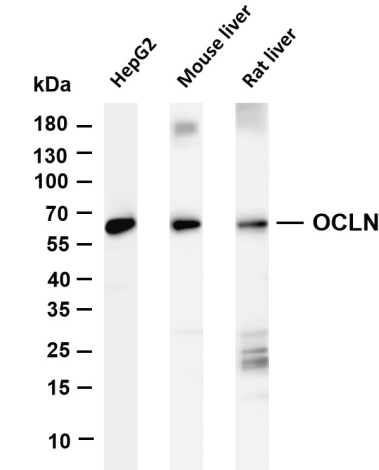

\*Rat kidney was stained with anti-OCN (PT0483R) rabbit antibody.

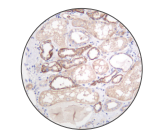

\*Human kidney was stained with anti-OCN (PT0483R) rabbit antibody.

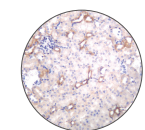

\*Mouse kidney was stained with anti-OCN (PT0483R) rabbit antibody.

Product name:

Oct-4 (PT0430R) PT® Rabbit mAb

- Catalog No. [YM8272](#)

○ Reactivity:  
Human; Mouse

○ Applications:  
WB;IHC;IF;IP;ELISA

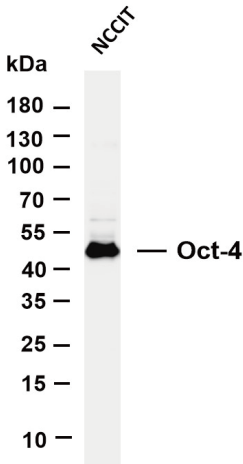

Product name:

Optineurin (PT0197R) PT® Rabbit mAb

- Catalog No. [YM8124](#)

○ Reactivity:  
Human; Mouse; Rat

○ Applications:  
WB;IHC;IF;IP;ELISA

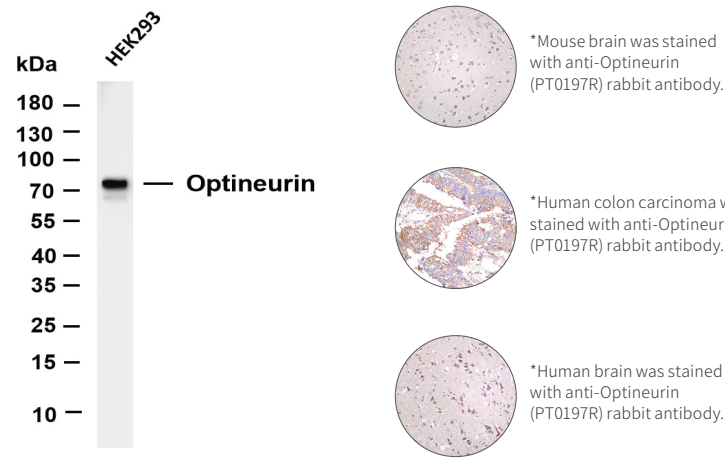

Product name:

Osteopontin (PT0442R) PT® Rabbit mAb

- Catalog No. [YM8281](#)

○ Reactivity:  
Human; Mouse; Rat

○ Applications:  
WB;IHC;IF;IP;ELISA

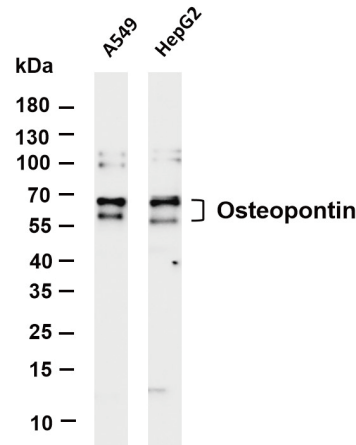

Product name:

p16 INK4A (PT0242R) PT® Rabbit mAb

- Catalog No. [YM8152](#)

○ Reactivity:  
Human; Mouse; Rat

○ Applications:  
WB;IF;IP;ELISA

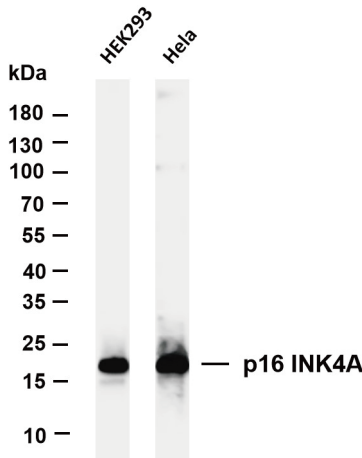

Product name:

p21 (PT0237R) PT® Rabbit mAb

- Catalog No. [YM8148](#)

○ Reactivity:  
Human;Rat

○ Applications:  
WB;IHC;IF;IP;ELISA

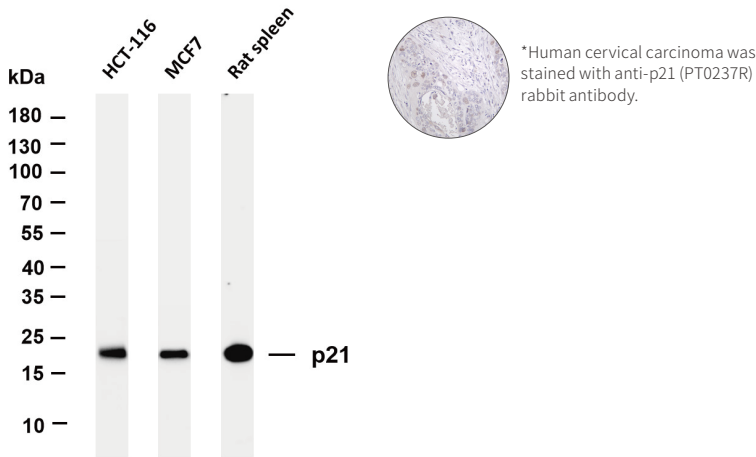

Product name:

p27 KIP 1 (PT0324R) PT® Rabbit mAb

- Catalog No. [YM8191](#)

○ Reactivity:  
Human; Mouse; Rat

○ Applications:  
WB;IHC;IF;IP;ELISA

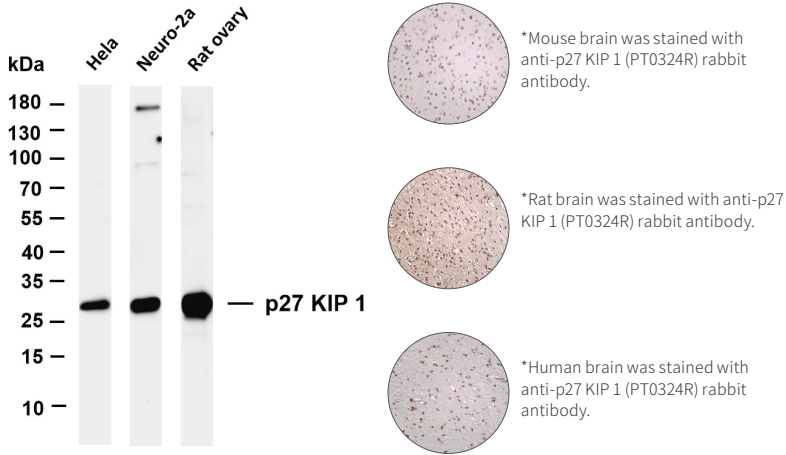

Product name:

**p38 (PT0436R) PT® Rabbit mAb**

- Catalog No. **YM8276**
- Reactivity:  
**Human; Mouse; Rat**
- Applications:  
**WB;IF;IP;ELISA**

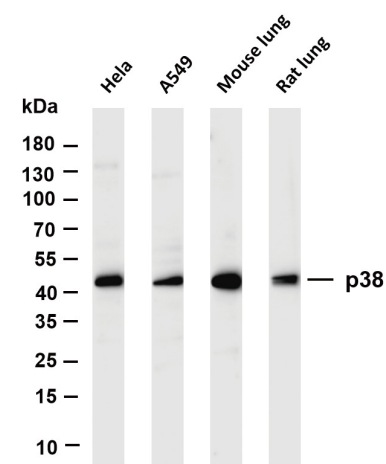

Product name:

**p90RSK (phospho Thr359/Ser363) (PT0332R) PT® Rabbit mAb**

- Catalog No. **YM8196**
- Reactivity:  
**Human; Mouse; Rat**
- Applications:  
**WB;IHC;IF;IP;ELISA**

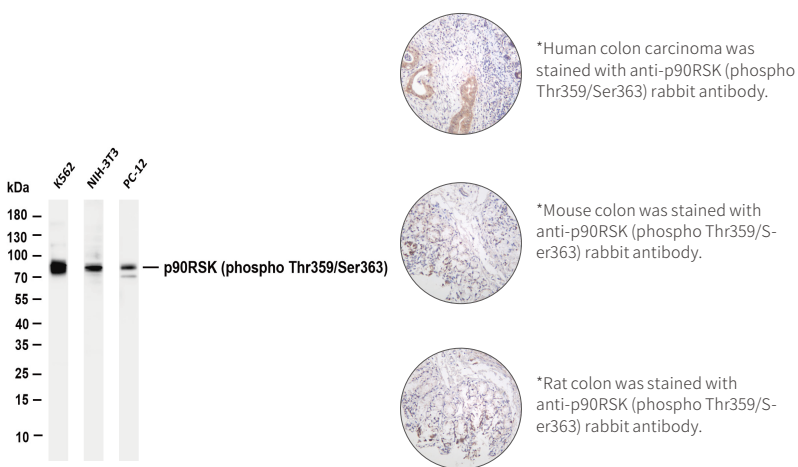

Product name:

**PAK1 (PT0342R) PT® Rabbit mAb**

- Catalog No. **YM8201**
- Reactivity:  
**Human; Mouse; Rat**
- Applications:  
**WB;IHC;IF;IP;ELISA**

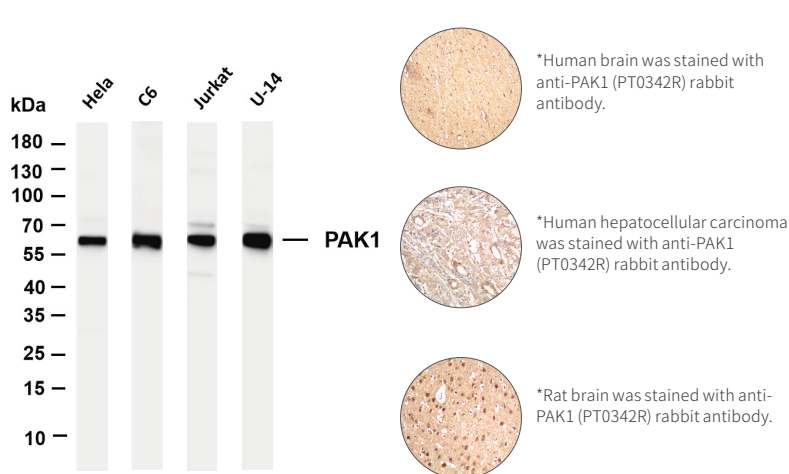

Product name:

**Paxillin (PT0303R) PT® Rabbit mAb**

- Catalog No. **YM8177**
- Reactivity:  
**Human; Mouse; Rat**
- Applications:  
**WB;IHC;IF;IP;ELISA**

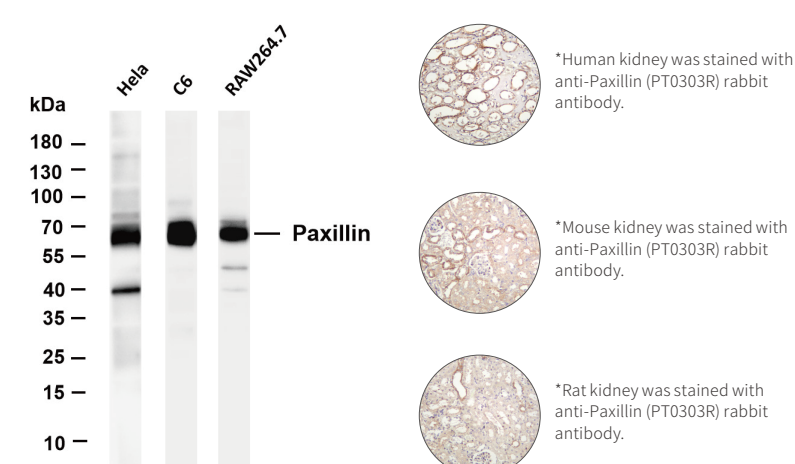

Product name:

**PCNA (PT0224R) PT® Rabbit mAb**

- Catalog No. **YM8141**
- Reactivity:  
**Human; Mouse; Rat**
- Applications:  
**WB;IHC;IF;IP;ELISA**

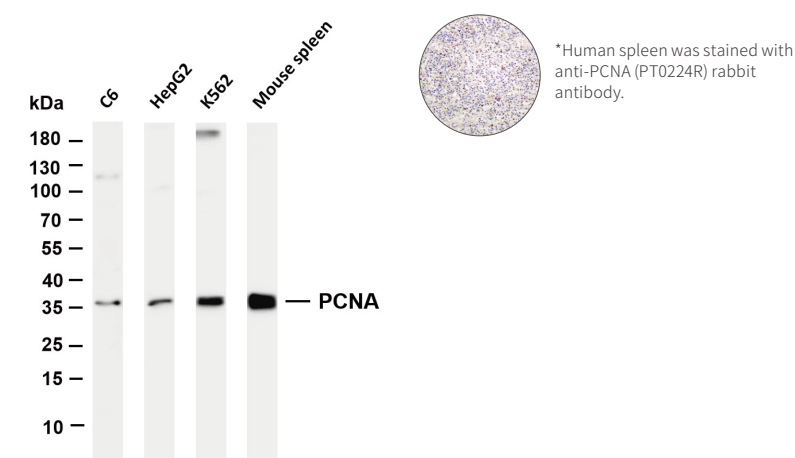

Product name:

**Periostin (PT0423R) PT®Rabbit mAb**

- Catalog No. **YM8265**
- Reactivity:  
**Human**
- Applications:  
**WB;IHC;IF;IP;ELISA**

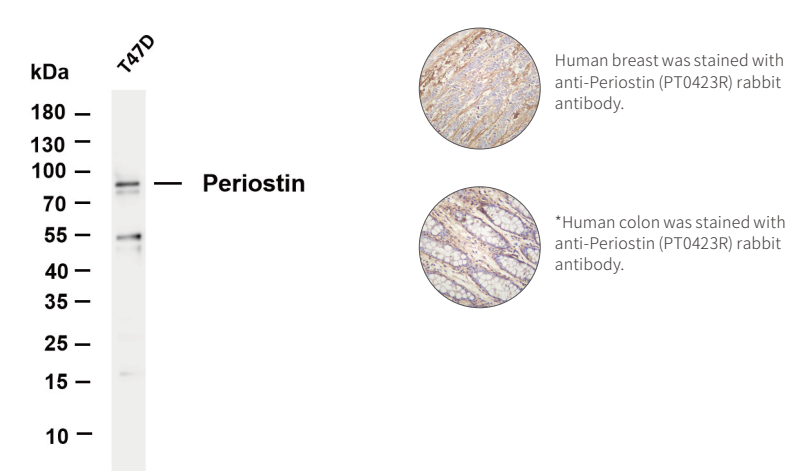



Product name:

## PERK (PT0310R) PT® Rabbit mAb

○ Catalog No. **YM8183**

○ Reactivity:  
**Human; Mouse; Rat**

○ Applications:  
**WB;IF;IP;ELISA**

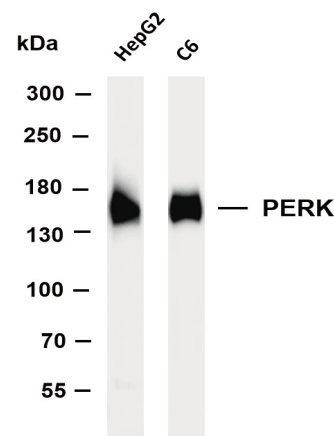

Product name:

## Peroxiredoxin 1 (PT0201R) PT® Rabbit mAb

○ Catalog No. **YM8127**

○ Reactivity:  
**Human; Mouse; Rat**

○ Applications:  
**WB;IHC;IF;IP;ELISA**

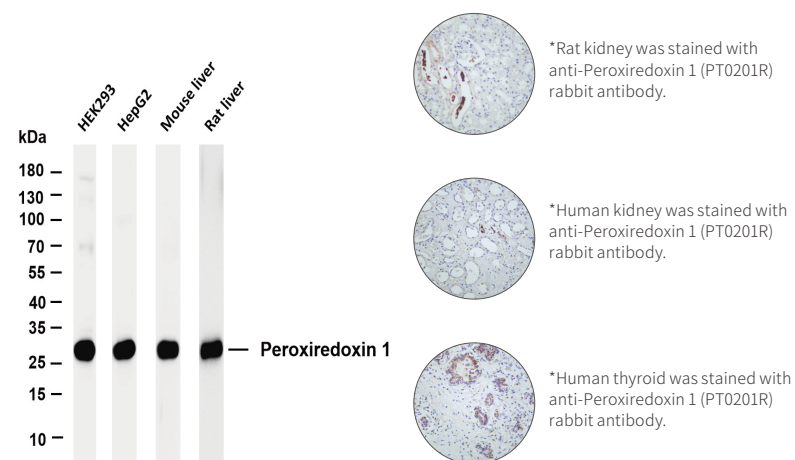

Product name:

## PGC1 β (PT0194R) PT® Rabbit mAb

○ Catalog No. **YM8121**

○ Reactivity:  
**Human; Mouse; Rat**

○ Applications:  
**WB;IF;IP;ELISA**

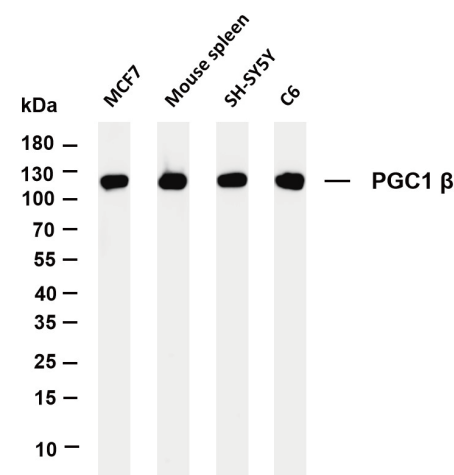

Product name:

## PKM (PT0080R) PT® Rabbit mAb

○ Catalog No. **YM8043**

○ Reactivity:  
**Human; Mouse; Rat**

○ Applications:  
**WB;IHC;IF;IP;ELISA**

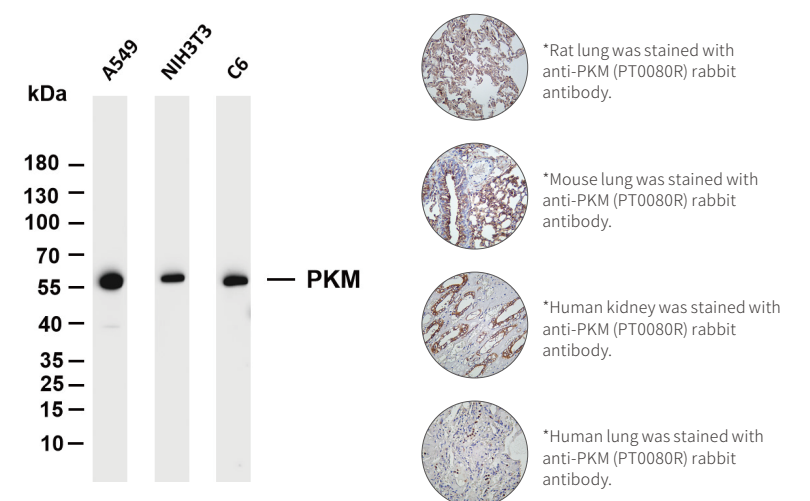

Product name:

## PGP9.5 (PT0253R) PT® Rabbit mAb

○ Catalog No. **YM8160**

○ Reactivity:  
**Human; Mouse; Rat**

○ Applications:  
**WB;IHC;IF;IP;ELISA**

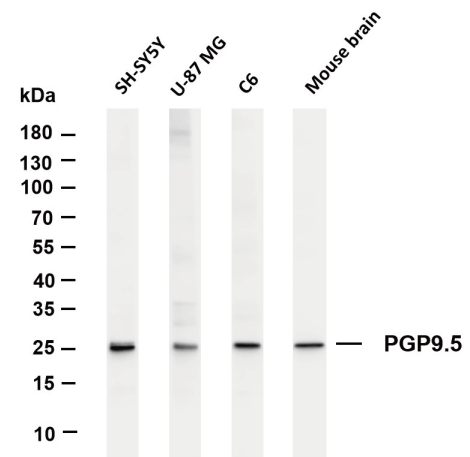

Product name:

## PI3-Kinase p85 α (PT0082R) PT® Rabbit mAb

○ Catalog No. **YM8045**

○ Reactivity:  
**Human; Mouse; Rat**

○ Applications:  
**WB;IHC;IF;IP;ELISA**

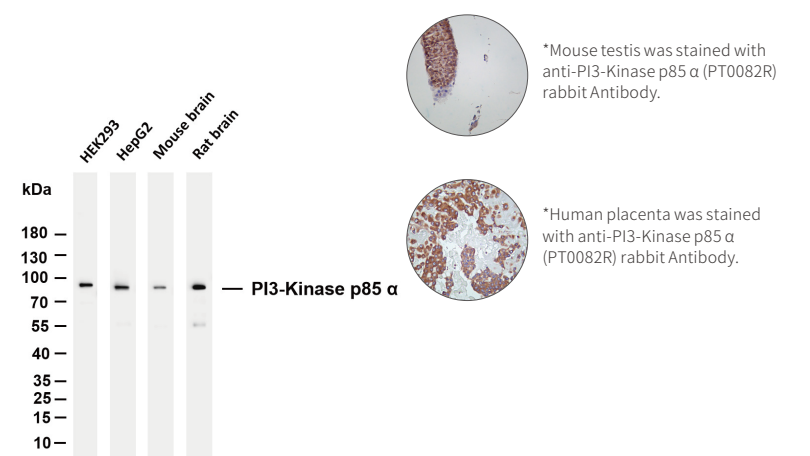

Product name:

**PMS2 (PT0045R) PT® Rabbit mAb**

- Catalog No. **YM8020**
- Reactivity:  
**Human**
- Applications:  
**WB;IHC;IF;IP;ELISA**

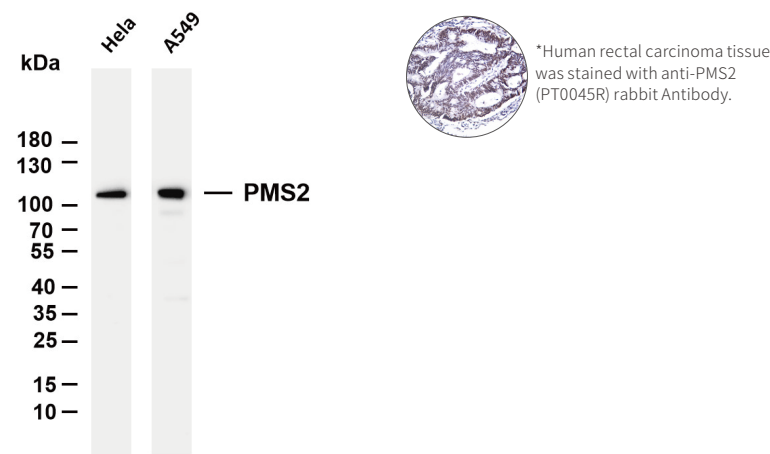

Product name:

**Polycomb Protein SUZ12 (PT0203R) PT® Rabbit mAb**

- Catalog No. **YM8128**
- Reactivity:  
**Human; Mouse; Rat**
- Applications:  
**WB;IHC;IF;IP;ELISA**

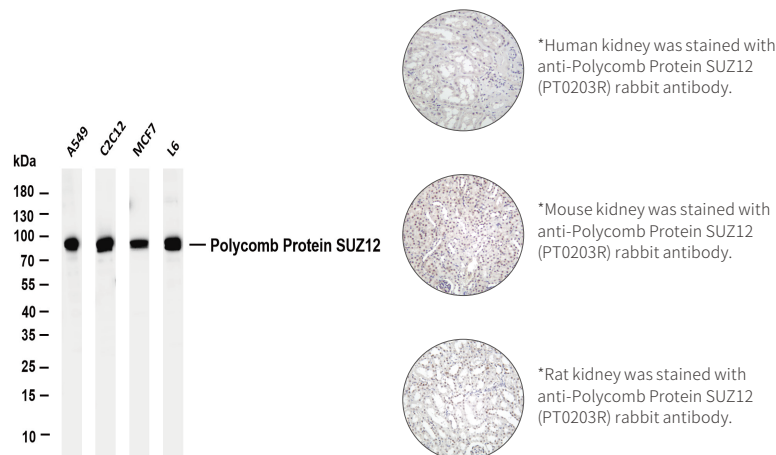

Product name:

**PP2A α/β (PT0421R) PT® Rabbit mAb**

- Catalog No. **YM8263**
- Reactivity:  
**Human; Mouse; Rat**
- Applications:  
**WB;IHC;IF;IP;ELISA**

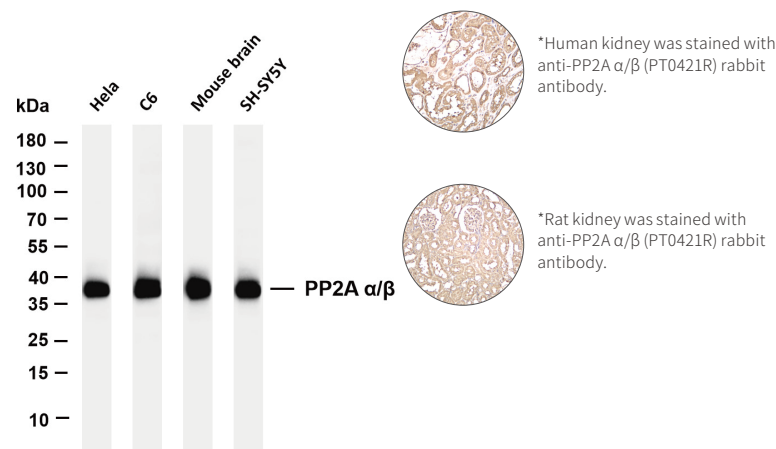

Product name:

**PPARα (PT0384R) PT® Rabbit mAb**

- Catalog No. **YM8234**
- Reactivity:  
**Human; Mouse; Rat**
- Applications:  
**WB;IHC;IF;IP;ELISA**

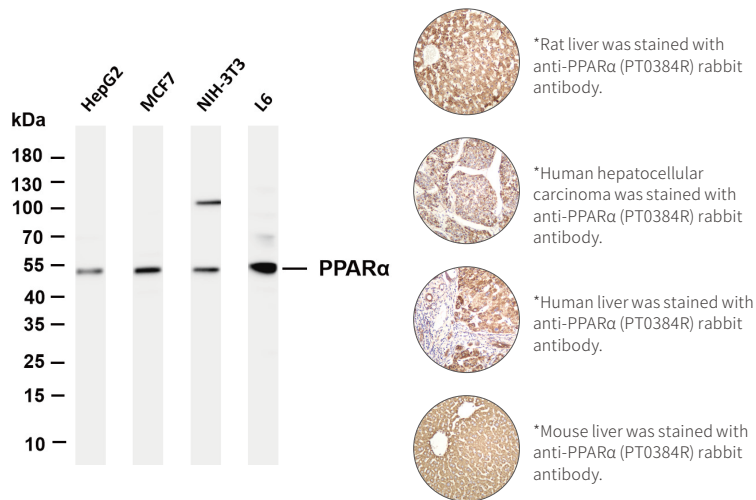

Product name:

**PRAS40 (PT0447R) PT® Rabbit mAb**

- Catalog No. **YM8286**
- Reactivity:  
**Human; Mouse; Rat**
- Applications:  
**WB;IF;IP;ELISA**

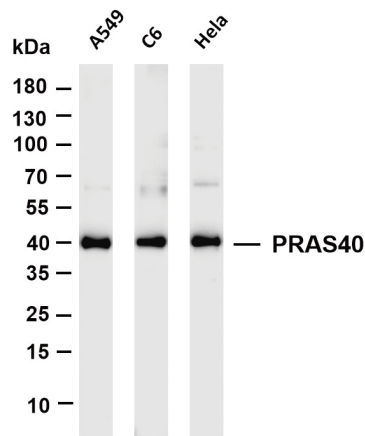

Product name:

**PRKACA (PT0438R) PT® Rabbit mAb**

- Catalog No. **YM8278**
- Reactivity:  
**Human; Mouse; Rat**
- Applications:  
**WB;IHC;IF;IP;ELISA**

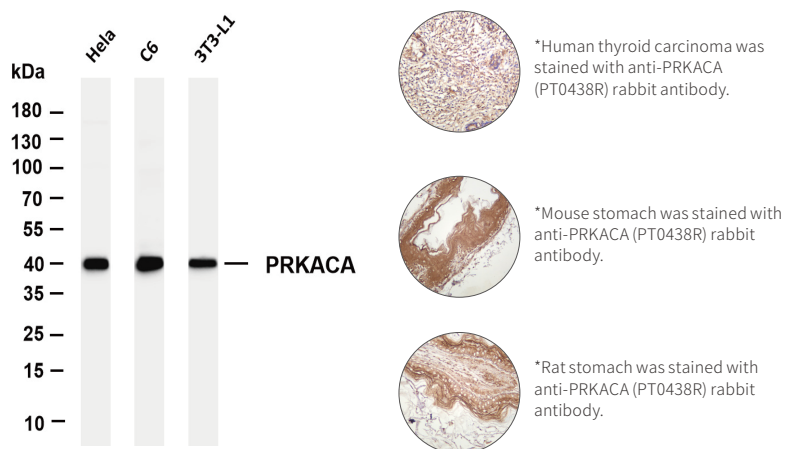

Product name:

## Prohibitin (PT0204R) PT® Rabbit mAb

○ Catalog No. **YM8129**

○ Reactivity:  
**Human; Mouse; Rat**

○ Applications:  
**WB;IHC;IF;IP;ELISA**

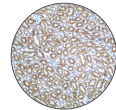
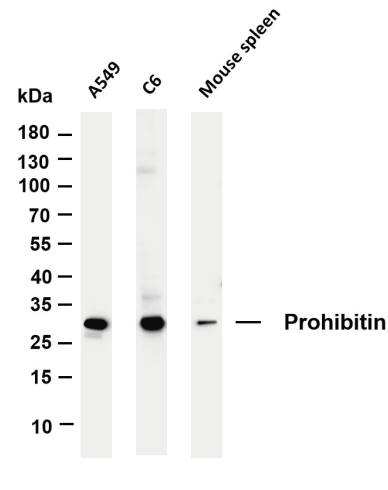

\*Mouse kidney was stained with anti-Prohibitin (PT0204R) rabbit antibody.

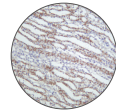

\*Rat kidney was stained with anti-Prohibitin (PT0204R) rabbit antibody.

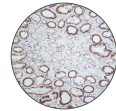

\*Human kidney was stained with anti-Prohibitin (PT0204R) rabbit antibody.

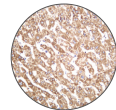

\*Human liver was stained with anti-Prohibitin (PT0204R) rabbit antibody.

Product name:

## PTEN (PT0226R) PT® Rabbit mAb

○ Catalog No. **YM8142**

○ Reactivity:  
**Human; Mouse; Rat**

○ Applications:  
**WB;IF;IP;ELISA**

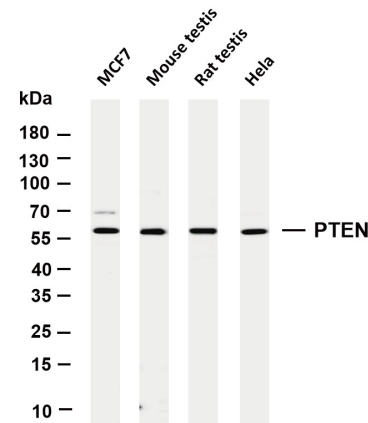

Product name:

## Pyruvate Dehydrogenase E1 α (PT0322R) PT® Rabbit mAb

○ Catalog No. **YM8190**

○ Reactivity:  
**Human; Mouse; Rat**

○ Applications:  
**WB;IHC;IF;IP;ELISA**

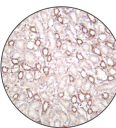
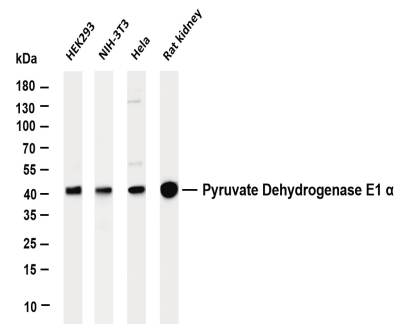

\*Rat kidney was stained with anti-Pyruvate Dehydrogenase E1 α (PT0322R) rabbit antibody.

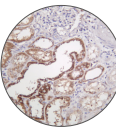

\*Human kidney was stained with anti-Pyruvate Dehydrogenase E1 α (PT0322R) rabbit antibody.

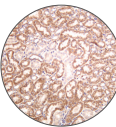

\*Mouse kidney was stained with anti-Pyruvate Dehydrogenase E1 α (PT0322R) rabbit antibody.

Product name:

## Rab 5A (PT0309R) PT® Rabbit mAb

○ Catalog No. **YM8182**

○ Reactivity:  
**Human; Mouse; Rat**

○ Applications:  
**WB;IHC;IF;IP;ELISA**

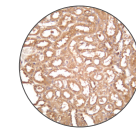
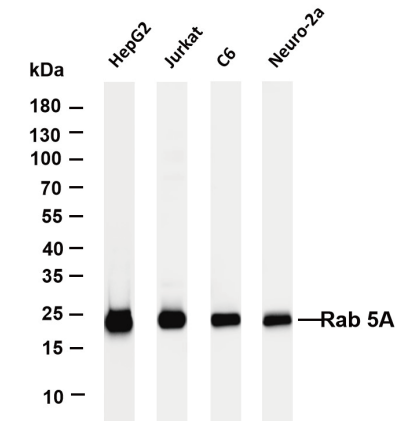

\*Rat kidney was stained with anti-Rab 5A (PT0309R) rabbit antibody.

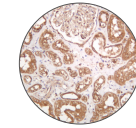

\*Human kidney was stained with anti-Rab 5A (PT0309R) rabbit antibody.

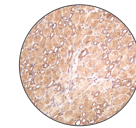

\*Mouse kidney was stained with anti-Rab 5A (PT0309R) rabbit antibody.

Product name:

## Rab7 (PT0345R) PT® Rabbit mAb

○ Catalog No. **YM8204**

○ Reactivity:  
**Human; Mouse; Rat**

○ Applications:  
**WB;IHC;IF;IP;ELISA**

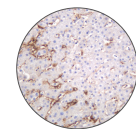
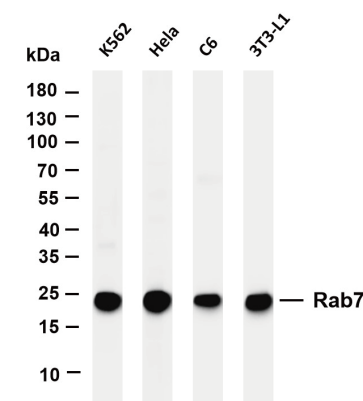

\*Human liver was stained with anti-Rab7 (PT0345R) rabbit antibody.

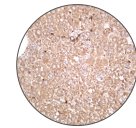

\*Mouse liver was stained with anti-Rab7 (PT0345R) rabbit antibody.

Product name:

## Rad21 (PT0134R) PT® Rabbit mAb

○ Catalog No. **YM8075**

○ Reactivity:  
**Human; Mouse; Rat**

○ Applications:  
**WB;IHC;IF;IP;ELISA**

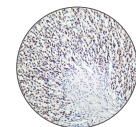
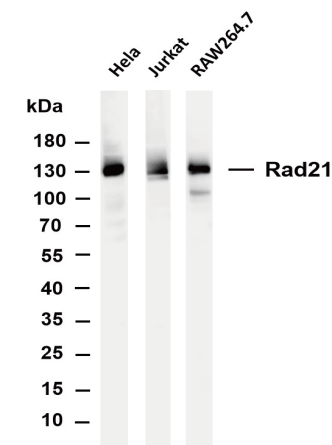

\*Rat stomach was stained with anti-Rad21 (PT0134R) rabbit antibody.

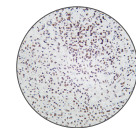

\*Mouse stomach was stained with anti-Rad21 (PT0134R) rabbit antibody.

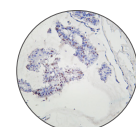

\*Human breast carcinoma was stained with anti-Rad21 (PT0134R) rabbit antibody.

Product name:

Rad51 (PT0083R) PT® Rabbit mAb

- Catalog No. [YM8046](#)

Reactivity:  
Human; Mouse; Rat

Applications:  
WB;IF;IP;ELISA

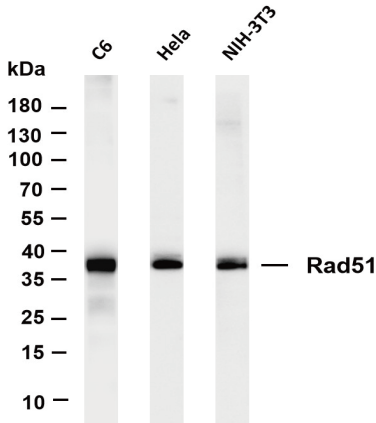

Product name:

RhoA (PT0088R) PT® Rabbit mAb

- Catalog No. [YM8050](#)

Reactivity:  
Human; Mouse; Rat

Applications:  
WB;IHC;IF;IP;ELISA

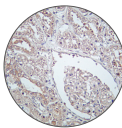
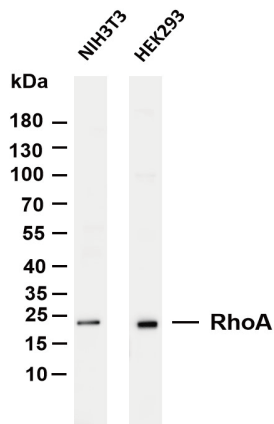

\*Human kidney was stained with anti-RhoA (PT0088R) rabbit Antibody.

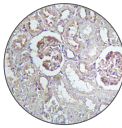

\*Rat kidney was stained with anti-RhoA (PT0088R) rabbit Antibody.

Product name:

RIP (PT0147R) PT® Rabbit mAb

- Catalog No. [YM8084](#)

Reactivity:  
Human

Applications:  
WB;IHC;IF;IP;ELISA

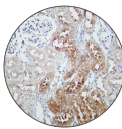
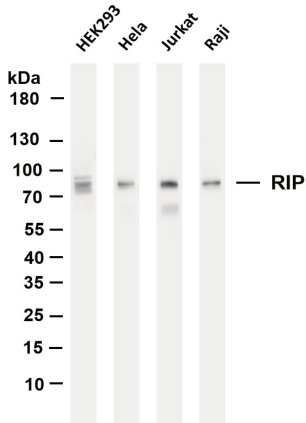

\*Rat kidney was stained with anti-RIP (PT0147R) rabbit antibody.

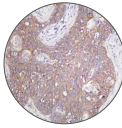

\*Human cervical carcinoma was stained with anti-RIP (PT0147R) rabbit antibody.

Product name:

ROCK1 (PT0305R) PT® Rabbit mAb

- Catalog No. [YM8179](#)

Reactivity:  
Human; Mouse; Rat

Applications:  
WB;IHC;IF;IP;ELISA

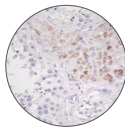
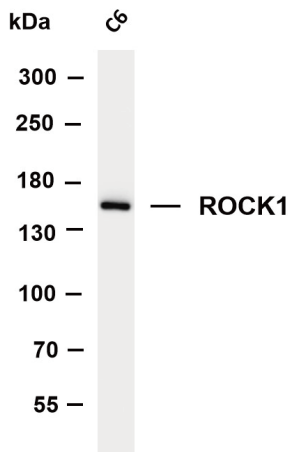

\*Human testis was stained with anti-ROCK1 (PT0305R) rabbit antibody.

Product name:

RPA32/RPA2 (PT0380R) PT® Rabbit mAb

- Catalog No. [YM8230](#)

Reactivity:  
Human; Mouse; Rat

Applications:  
WB;IHC;IF;IP;ELISA

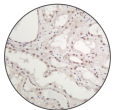
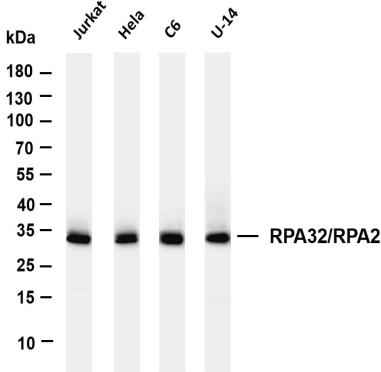

\*Human kidney was stained with anti-RPA32/RPA2 (PT0380R) rabbit antibody.

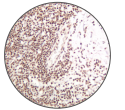

\*Human tonsil was stained with anti-RPA32/RPA2 (PT0380R) rabbit antibody.

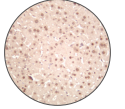

\*Mouse liver was stained with anti-RPA32/RPA2 (PT0380R) rabbit antibody.

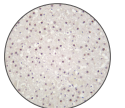

\*Rat liver was stained with anti-RPA32/RPA2 (PT0380R) rabbit antibody.

Product name:

RRM1 (PT0410R) PT® Rabbit mAb

- Catalog No. [YM8253](#)

Reactivity:  
Human; Mouse; Rat

Applications:  
WB;IF;IP;ELISA

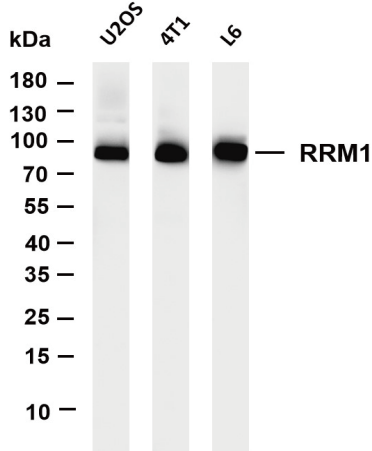



Product name:

**S6K1 (PT0095R) PT® Rabbit mAb**

○ Catalog No. **YM8055**

○ Reactivity:  
**Human; Mouse; Rat**

○ Applications:  
**WB;IHC;IF;IP;ELISA**

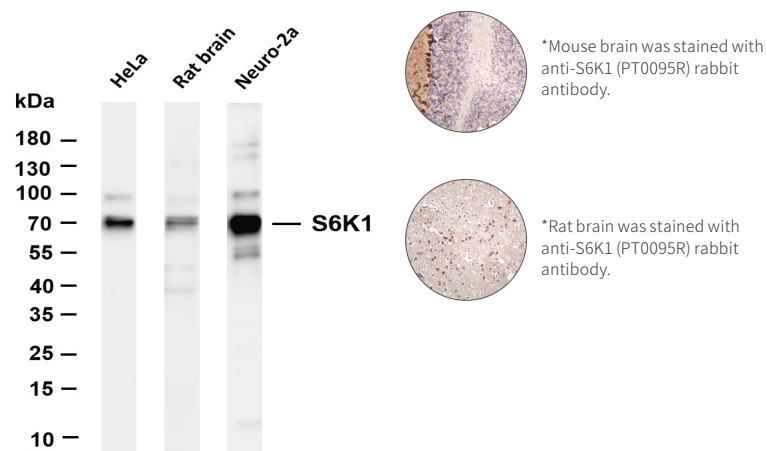

Product name:

**SIRT3 (PT0250R) PT® Rabbit mAb**

○ Catalog No. **YM8158**

○ Reactivity:  
**Human; Mouse; Rat**

○ Applications:  
**WB;IHC;IF;IP;ELISA**



Product name:

**SDHA (PT0140R) PT® Rabbit mAb**

○ Catalog No. **YM8078**

○ Reactivity:  
**Human; Mouse; Rat**

○ Applications:  
**WB;IHC;IF;IP;ELISA**

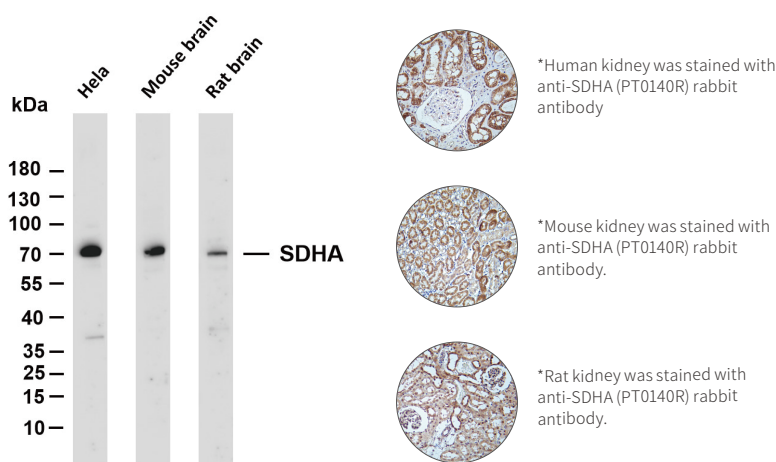

Product name:

**Smad2 (phospho Ser250) (PT0058R) PT® Rabbit mAb**

○ Catalog No. **YM8030**

○ Reactivity:  
**Human; Mouse; Rat**

○ Applications:  
**WB;IHC;IF;IP;ELISA**

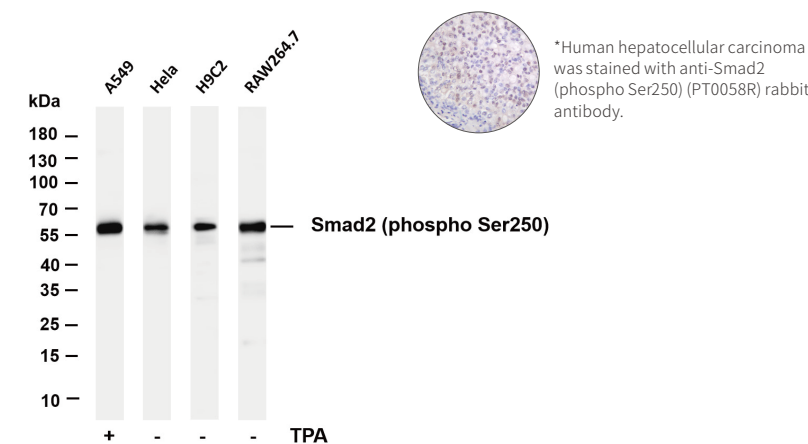

Product name:

**SIRT1 (PT0158R) PT® Rabbit mAb**

○ Catalog No. **YM8094**

○ Reactivity:  
**Human; Rat**

○ Applications:  
**WB;IHC;IF;IP;ELISA**

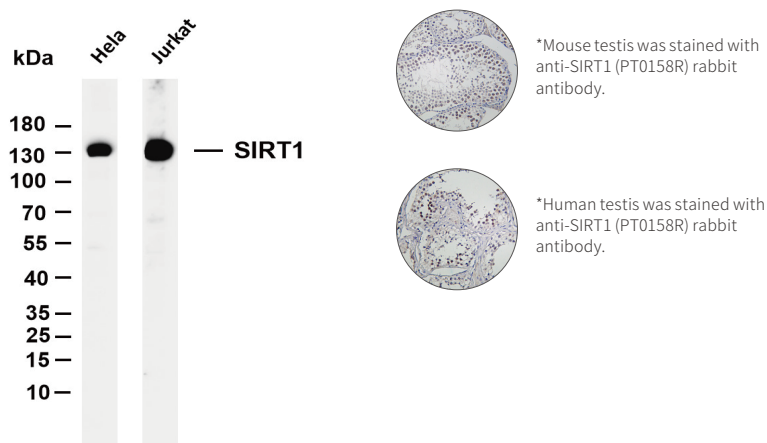

Product name:

**Smad2 (PT0111R) PT® Rabbit mAb**

○ Catalog No. **YM8064**

○ Reactivity:  
**Human; Mouse; Rat**

○ Applications:  
**WB;IF;IP;ELISA**

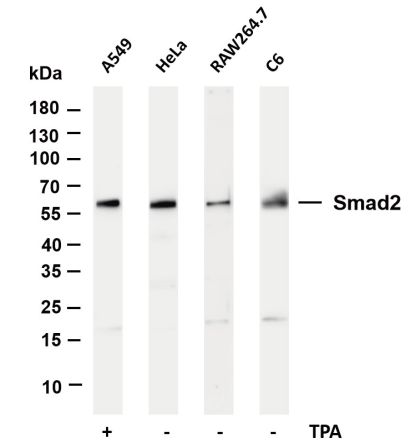

Product name:

## SOD1 (PT0113R) PT® Rabbit mAb

○ Catalog No. **YM8065**

○ Reactivity:  
**Human; Mouse; Rat**

○ Applications:  
**WB;IHC;IF;IP;ELISA**

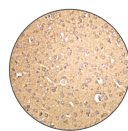
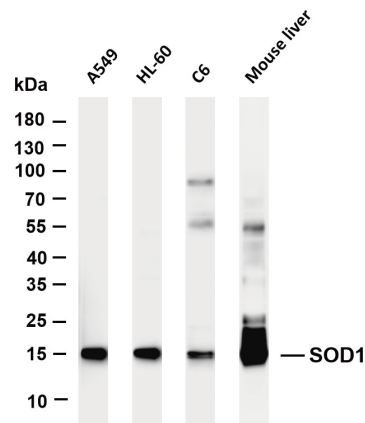

\*Mouse brain was stained with anti-SOD1 (PT0113R) rabbit antibody.

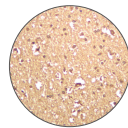

\*Human brain was stained with anti-SOD1 (PT0113R) rabbit antibody.

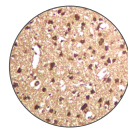

\*Rat brain was stained with anti-SOD1 (PT0113R) rabbit antibody.

Product name:

## SOD2 (PT0085R) PT® Rabbit mAb

○ Catalog No. **YM8048**

○ Reactivity:  
**Human; Mouse; Rat**

○ Applications:  
**WB;IHC;IF;IP;ELISA**

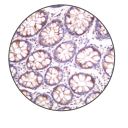
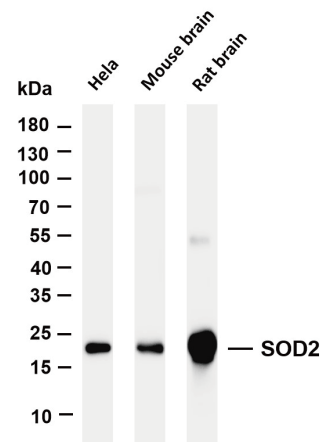

\*Human colon was stained with anti-SOD2 (PT0085R) rabbit antibody.

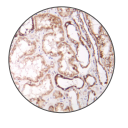

\*Human kidney was stained with anti-SOD2 (PT0085R) rabbit antibody.

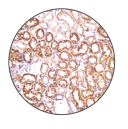

\*Mouse kidney was stained with anti-SOD2 (PT0085R) rabbit antibody.

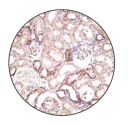

\*Rat kidney was stained with anti-SOD2 (PT0085R) rabbit antibody.

Product name:

## SOX9 (PT0295R) PT® Rabbit mAb

○ Catalog No. **YM8170**

○ Reactivity:  
**Human; Mouse; Rat**

○ Applications:  
**WB;IHC;IF;ELISA**

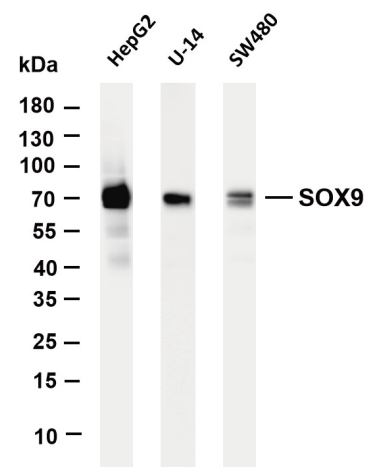

Product name:

## SP1 (PT0149R) PT® Rabbit mAb

○ Catalog No. **YM8086**

○ Reactivity:  
**Human**

○ Applications:  
**WB;IHC;IF;IP;ELISA**

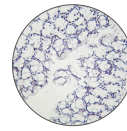
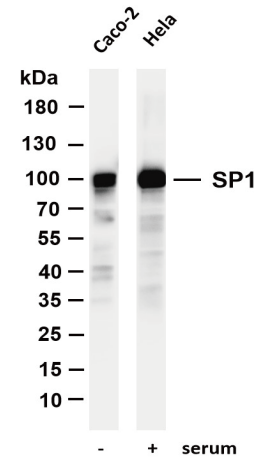

\*Mouse colon was stained with anti-SP1 (PT0149R) rabbit antibody.

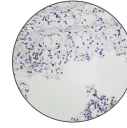

\*Rat colon was stained with anti-SP1 (PT0149R) rabbit antibody.

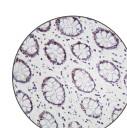

\*Human colon was stained with anti-SP1 (PT0149R) rabbit antibody.

Product name:

## SPTBN1 (PT0477R) PT® Rabbit mAb

○ Catalog No. **YM8310**

○ Reactivity:  
**Human; Mouse; Rat**

○ Applications:  
**WB;IHC;IF;IP;ELISA**

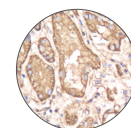
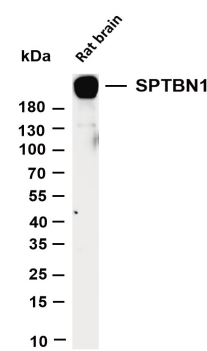

\*Human kidney was stained with anti-SPTBN1 (PT0477R) rabbit antibody.

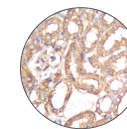
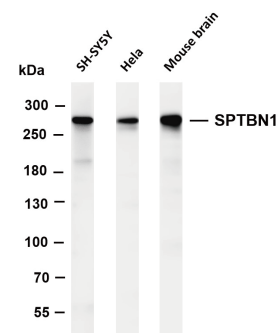

\*Rat kidney was stained with anti-SPTBN1 (PT0477R) rabbit antibody.

Product name:

## SQSTM1/p62 (PT0051R) PT® Rabbit mAb

○ Catalog No. **YM8025**

○ Reactivity:  
**Human; Mouse; Rat**

○ Applications:  
**WB;IHC;IF;IP;ELISA**

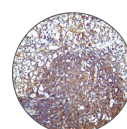
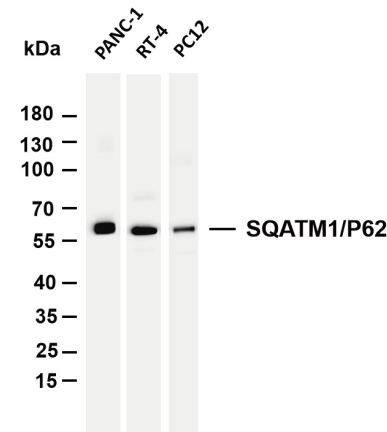

\*Mouse spleen tissue was stained with anti-SQSTM1/p62 (PT0051R) rabbit Antibody.

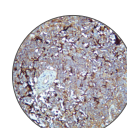

\*Rat spleen tissue was stained with anti-SQSTM1/p62 (PT0051R) rabbit Antibody.

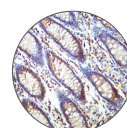

\*Human colon carcinoma tissue was stained with anti-SQSTM1/p62 (PT0051R) rabbit Antibody.

Product name:

## STAT1 α (PT0079R) PT® Rabbit mAb

○ Catalog No. **YM8042**

○ Reactivity:  
**Human; Mouse; Rat**

○ Applications:  
**WB;IHC;IF;IP;ELISA**

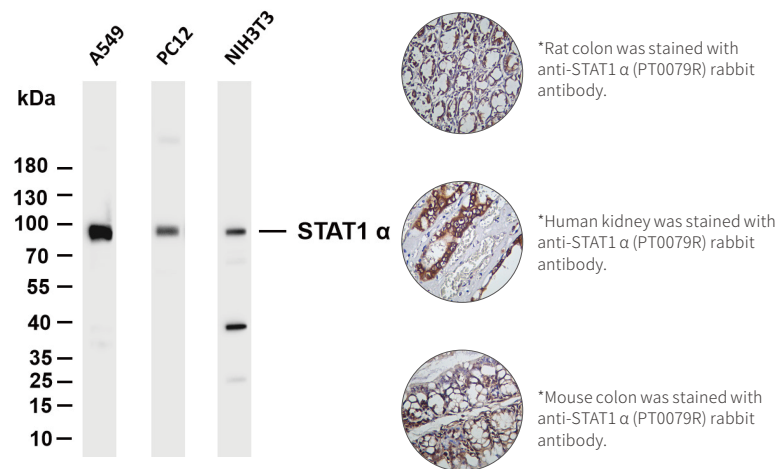

Product name:

## Stromal Interaction Molecule 1 (PT0172R) PT® Rabbit mAb

○ Catalog No. **YM8105**

○ Reactivity:  
**Human; Mouse; Rat**

○ Applications:  
**WB;IHC;IF;IP;ELISA**

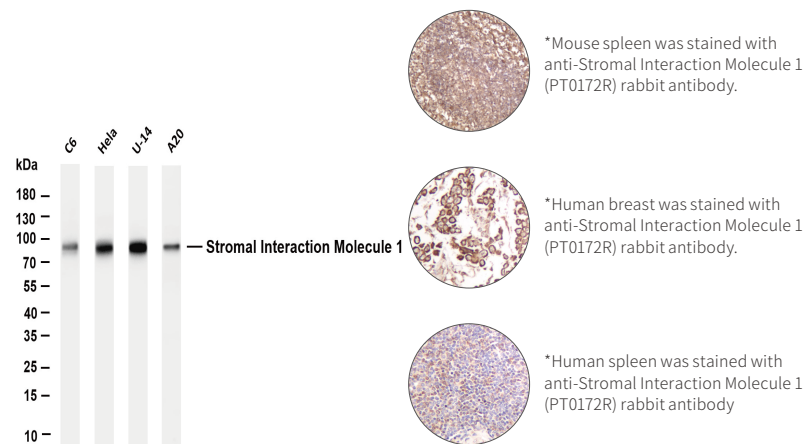

Product name:

## Survivin (PT0291R) PT® Rabbit mAb

○ Catalog No. **YM8167**

○ Reactivity:  
**Human; Mouse; Rat**

○ Applications:  
**WB;IF;IP;ELISA**

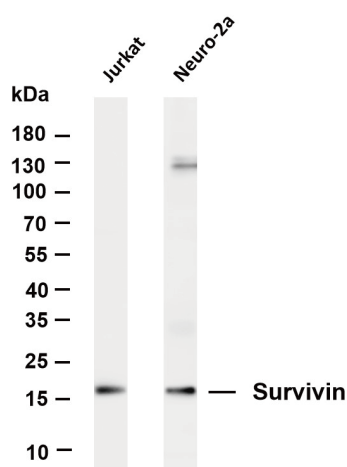

Product name:

## Syk (PT0468R) PT® Rabbit mAb

○ Catalog No. **YM8302**

○ Reactivity:  
**Human; Mouse; Rat**

○ Applications:  
**WB;IHC;IF;IP;ELISA**

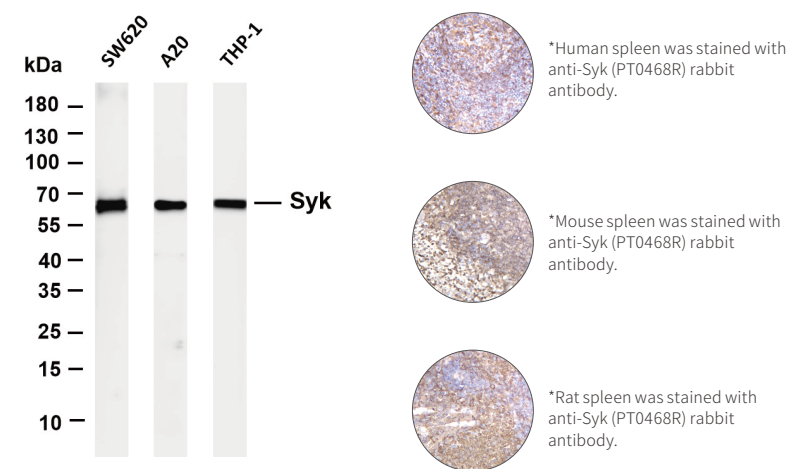

Product name:

## TAGLN (PT0469R) PT® Rabbit mAb

○ Catalog No. **YM8303**

○ Reactivity:  
**Human; Mouse; Rat**

○ Applications:  
**WB;IHC;IF;IP;ELISA**

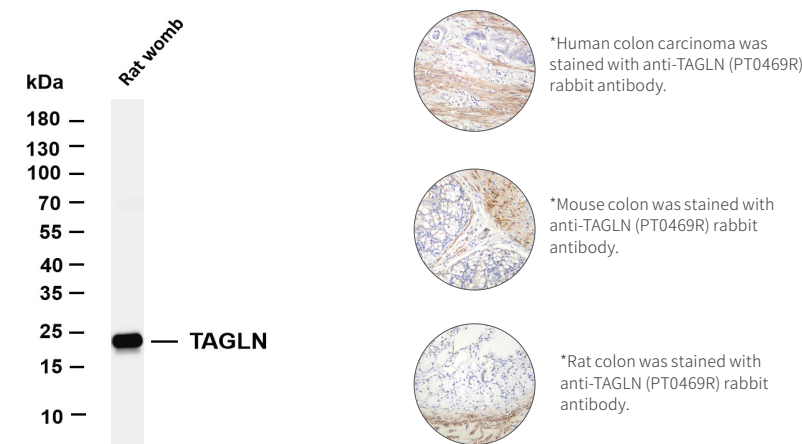

Product name:

## TAK1 (PT0396R) PT® Rabbit mAb

○ Catalog No. **YM8242**

○ Reactivity:  
**Human; Mouse; Rat**

○ Applications:  
**WB;IF;IP;ELISA**

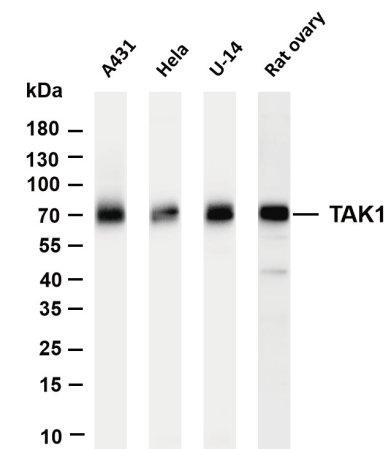

Product name:

## TATA Box Binding Protein (PT0206R) PT® Rabbit mAb

○ Catalog No. **YM8130**

○ Reactivity:  
**Human; Mouse; Rat**

○ Applications:  
**WB;IHC;IF;IP;ELISA**

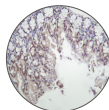
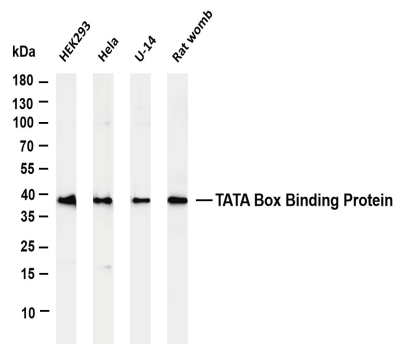

\*Mouse colon was stained with anti-TATA Box Binding Protein (PT0206R) rabbit antibody.

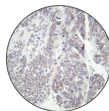

\*Human colon carcinoma was stained with anti-TATA Box Binding Protein (PT0206R) rabbit antibody.

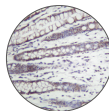

\*Human colon was stained with anti-TATA Box Binding Protein (PT0206R) rabbit antibody.

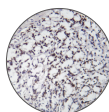

\*Rat colon was stained with anti-TATA Box Binding Protein (PT0206R) rabbit antibody.

Product name:

## TGF β Receptor II (PT0368R) PT® Rabbit mAb

○ Catalog No. **YM8220**

○ Reactivity:  
**Human; Mouse; Rat**

○ Applications:  
**WB;IHC;IF;IP;ELISA**

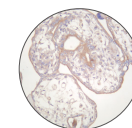
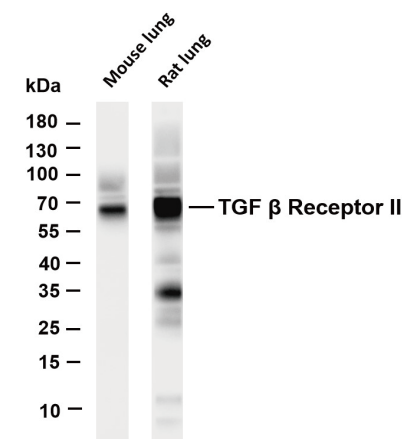

\*Human placenta was stained with anti-TGF β Receptor II (PT0368R) rabbit antibody.

Product name:

## TBR1 (PT0153R) PT® Rabbit mAb

○ Catalog No. **YM8090**

○ Reactivity:  
**Human; Mouse; Rat**

○ Applications:  
**WB;IHC;IF;IP;ELISA**

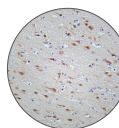
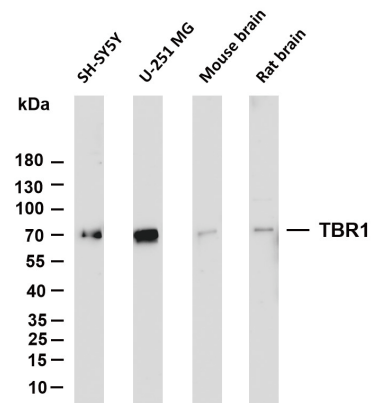

\*Human brain was stained with anti-TBR1 (PT0153R) rabbit antibody.

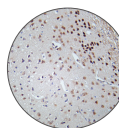

\*Mouse brain was stained with anti-TBR1 (PT0153R) rabbit antibody.

Product name:

## TGF β1 (PT0415R) PT® Rabbit mAb

○ Catalog No. **YM8257**

○ Reactivity:  
**Human; Mouse; Rat**

○ Applications:  
**WB;IHC;IF;IP;ELISA**

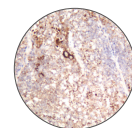
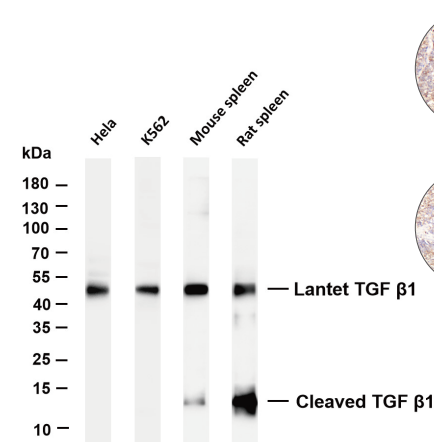

\*Mouse spleen was stained with anti-TGF β1 (PT0415R) rabbit antibody.

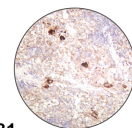

\*Rat spleen was stained with anti-TGF β1 (PT0415R) rabbit antibody.

Product name:

## TDP43 (PT0126R) PT® Rabbit mAb

○ Catalog No. **YM8069**

○ Reactivity:  
**Human; Mouse; Rat**

○ Applications:  
**WB;IHC;IF;IP;ELISA**

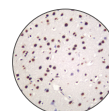
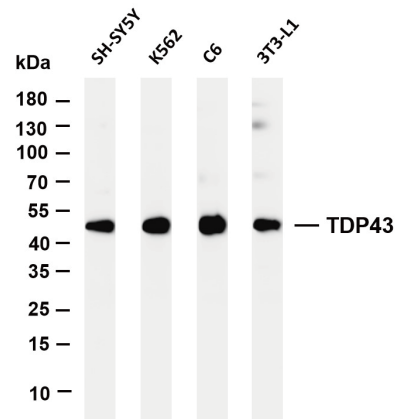

\*Rat brain was stained with anti-TDP43 (PT0126R) rabbit antibody.

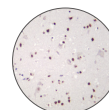

\*Human brain was stained with anti-TDP43 (PT0126R) rabbit antibody.

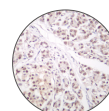

\*Human pancreas was stained with anti-TDP43 (PT0126R) rabbit antibody.

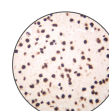

\*Mouse brain was stained with anti-TDP43 (PT0126R) rabbit antibody.

Product name:

## TGF β1/3 (PT0402R) PT® Rabbit mAb

○ Catalog No. **YM8247**

○ Reactivity:  
**Human; Mouse; Rat**

○ Applications:  
**WB;IF;IP;ELISA**

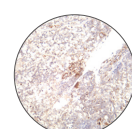
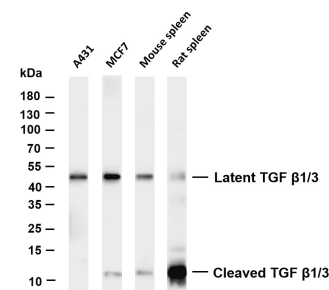

\*Mouse spleen was stained with anti-TGF β1/3 (PT0402R) rabbit antibody.

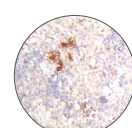

\*Rat spleen was stained with anti-TGF β1/3 (PT0402R) rabbit antibody.



Product name:

## TLS/FUS (PT0308R) PT® Rabbit mAb

○ Catalog No. **YM8181**

○ Reactivity:  
**Human; Mouse; Rat**

○ Applications:  
**WB;IHC;IF;IP;ELISA**

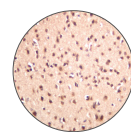
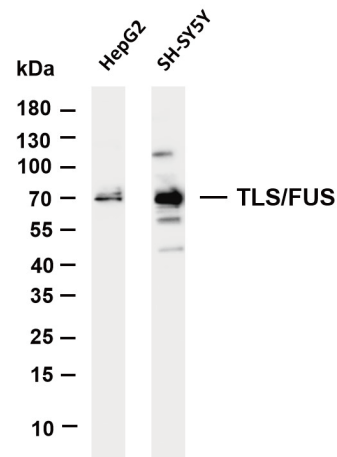

\*Mouse brain was stained with anti-TLS/FUS (PT0308R) rabbit antibody.

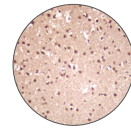

\*Rat brain was stained with anti-TLS/FUS (PT0308R) rabbit antibody.

Product name:

## TMEM173 (PT0135R) PT® Rabbit mAb

○ Catalog No. **YM8076**

○ Reactivity:  
**Human; Mouse; Rat**

○ Applications:  
**WB;IHC;IF;IP;ELISA**

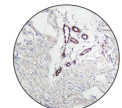
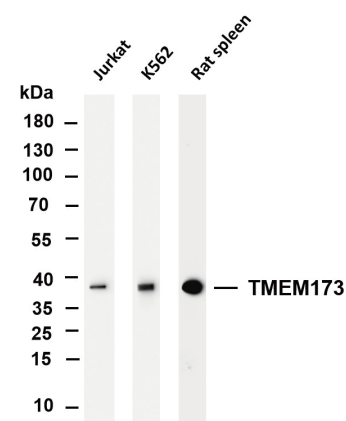

\*Rat colon was stained with anti-TMEM173 (PT0135R) rabbit antibody.

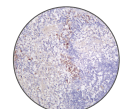

\*Mouse spleen was stained with anti-TMEM173 (PT0135R) rabbit antibody.

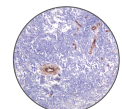

\*Rat spleen was stained with anti-TMEM173 (PT0135R) rabbit antibody.

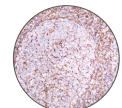

\*Human tonsil was stained with anti-TMEM173 (PT0135R) rabbit antibody.

Product name:

## TNF α (PT0472R) PT® Rabbit mAb

○ Catalog No. **YM8306**

○ Reactivity:  
**Human; Mouse; Rat**

○ Applications:  
**WB;IHC;IF;IP;ELISA**

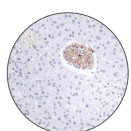
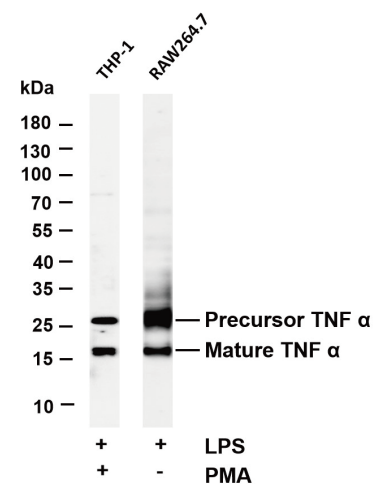

\*Mouse pancreas was stained with anti-TNF α (PT0472R) rabbit antibody.

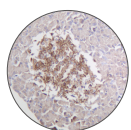

\*Rat pancreas was stained with anti-TNF α (PT0472R) rabbit antibody.

Product name:

## TOMM20 (PT0287R) PT® Rabbit mAb

○ Catalog No. **YM8164**

○ Reactivity:  
**Human; Mouse; Rat**

○ Applications:  
**WB;IHC;IF;IP;ELISA**

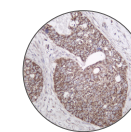
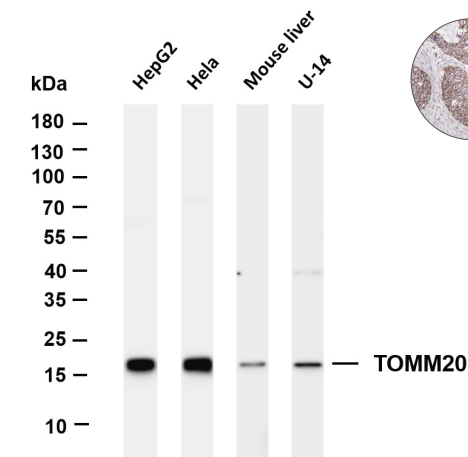

\*Human cervical carcinoma was stained with anti-TOMM20 (PT0287R) rabbit antibody.

Product name:

## Transferrin Receptor (PT0360R) rabbit mAb

○ Catalog No. **YM8213**

○ Reactivity:  
**Human; Mouse; Rat**

○ Applications:  
**WB;IHC;IF;IP;ELISA**

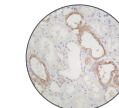
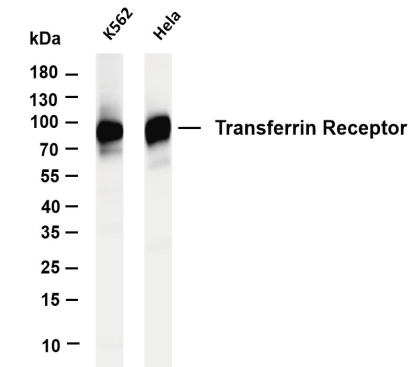

\*Human kidney was stained with anti-Transferrin Receptor (PT0360R) rabbit antibody.

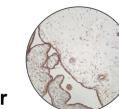

\*Human placenta was stained with anti-Transferrin Receptor (PT0360R) rabbit antibody.

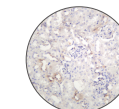

\*Mouse kidney was stained with anti-Transferrin Receptor (PT0360R) rabbit antibody.

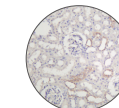

\*Rat kidney was stained with anti-Transferrin Receptor (PT0360R) rabbit antibody.

Product name:

## TSG101 (PT0240R) rabbit mAb

○ Catalog No. **YM8150**

○ Reactivity:  
**Human; Mouse; Rat**

○ Applications:  
**WB;IF;IP;ELISA**

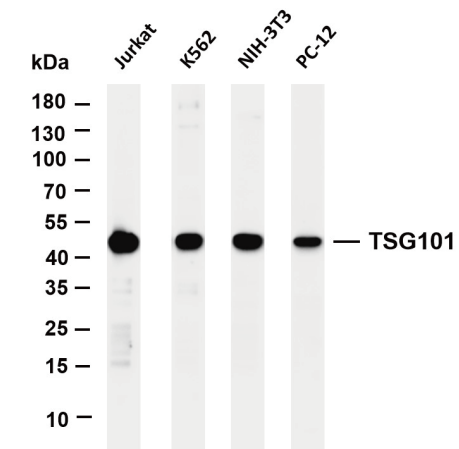

Product name:

## TUBA1B (PT0200R) rabbit mAb

○ Catalog No. **YM8126**

○ Reactivity:  
**Human; Mouse; Rat**

○ Applications:  
**WB;IHC;IF;IP;ELISA**

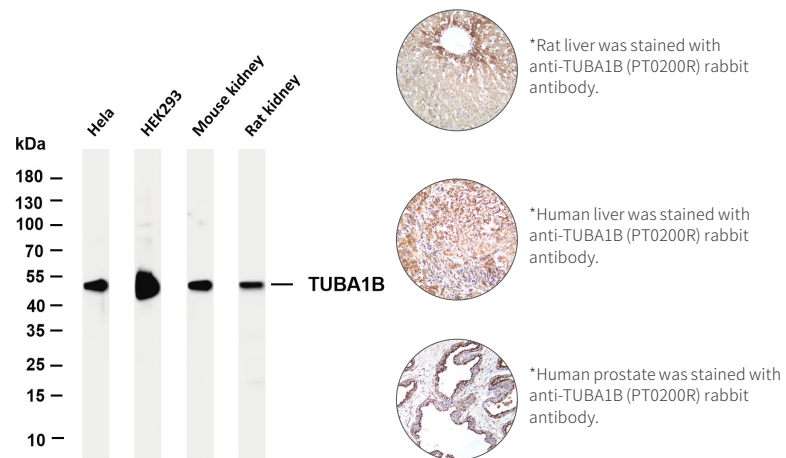

Product name:

## Ubiquitin K48 (PT0424R) PT® Rabbit mAb

○ Catalog No. **YM8266**

○ Reactivity:  
**Human; Mouse; Rat**

○ Applications:  
**WB;IHC;IF;IP;ELISA**

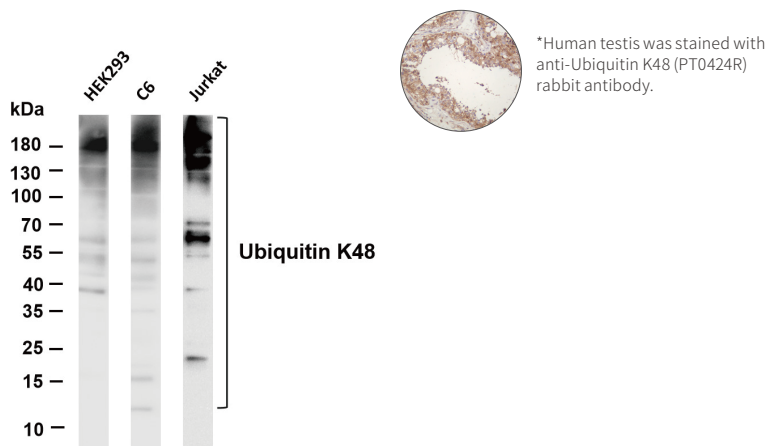

Product name:

## UCP1 (PT0090R) PT® Rabbit mAb

○ Catalog No. **YM8052**

○ Reactivity:  
**Mouse; Rat**

○ Applications:  
**WB;IHC;IF;IP;ELISA**

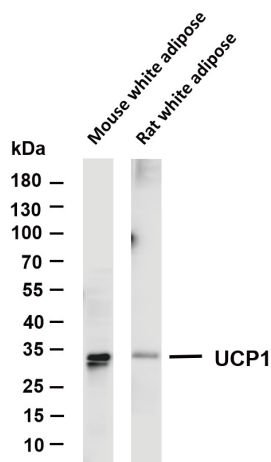

Product name:

## UQCRC2 (PT0170R) PT® Rabbit mAb

○ Catalog No. **YM8104**

○ Reactivity:  
**Human; Mouse; Rat**

○ Applications:  
**WB;IHC;IF;IP;ELISA**

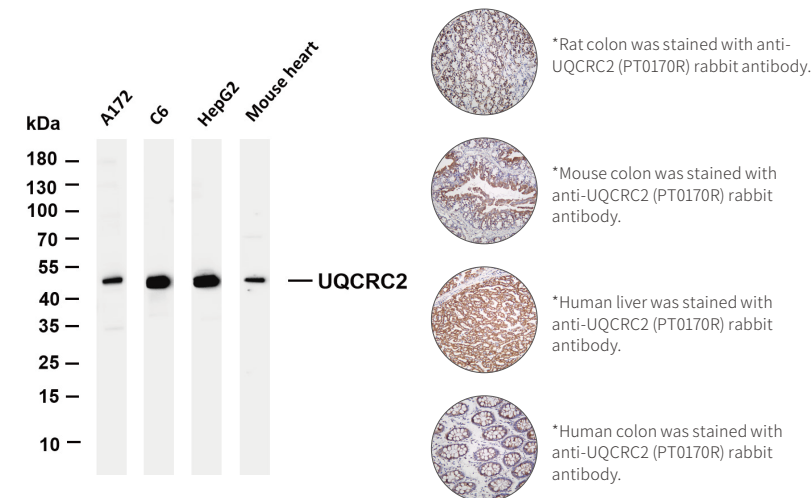

Product name:

## VASP (PT0347R) PT® Rabbit mAb

○ Catalog No. **YM8205**

○ Reactivity:  
**Human**

○ Applications:  
**WB;IHC;IF;IP;ELISA**

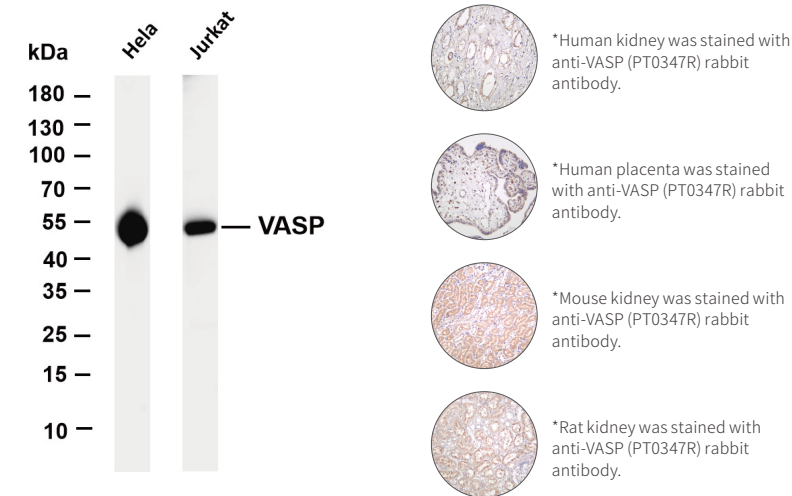

Product name:

## VDAC1 (PT0214R) PT® Rabbit mAb

○ Catalog No. **YM8136**

○ Reactivity:  
**Human; Mouse; Rat**

○ Applications:  
**WB;IHC;IF;IP;ELISA**

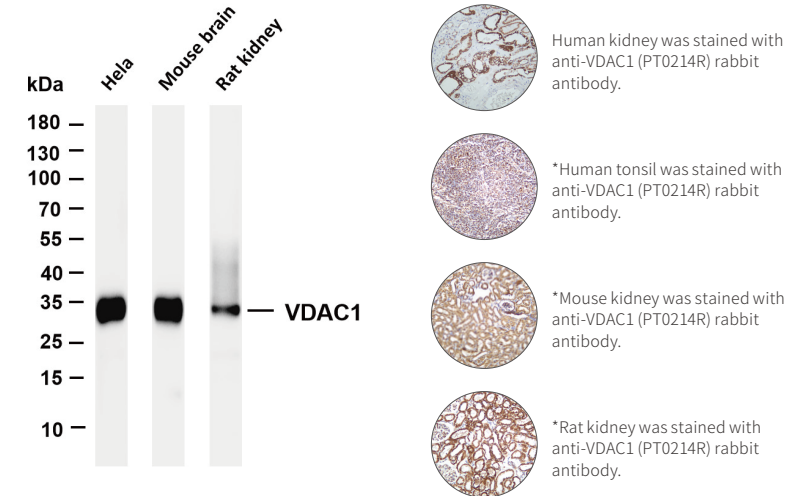

Product name:

## VEGF Receptor 1 (PT0056R) PT® Rabbit mAb

○ Catalog No. **YM8028**

○ Reactivity:  
**Human; Mouse; Rat**

○ Applications:  
**WB;IHC;IF;IP;ELISA**

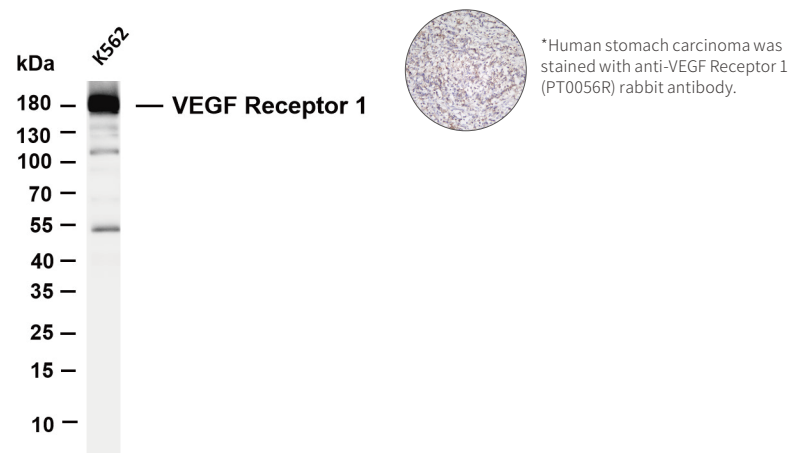

Product name:

## VWF (PT0316R) PT® Rabbit mAb

○ Catalog No. **YM8187**

○ Reactivity:  
**Human; Mouse; Rat**

○ Applications:  
**WB;IHC;IF;IP;ELISA**

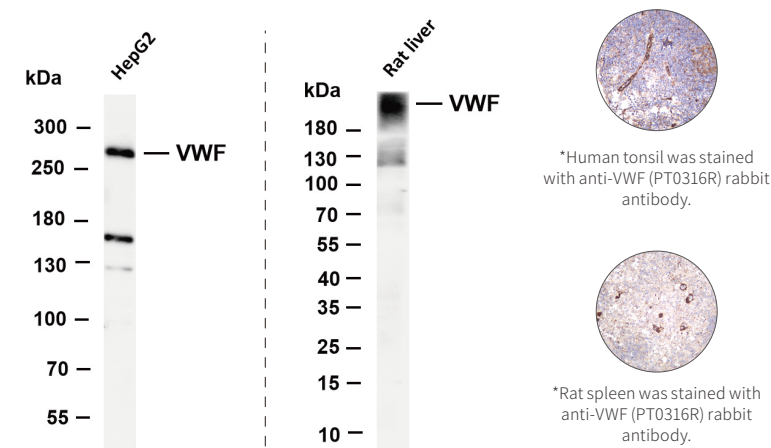

Product name:

## Wilms Tumor Protein (PT0302R) PT® Rabbit mAb

○ Catalog No. **YM8176**

○ Reactivity:  
**Human; Mouse; Rat**

○ Applications:  
**WB;IHC;IF;IP;ELISA**

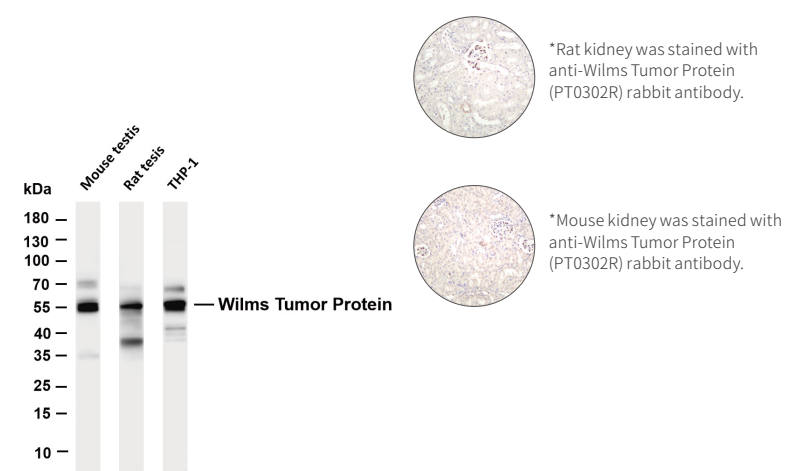

Product name:

## XBP1 (PT0319R) PT® Rabbit mAb

○ Catalog No. **YM8188**

○ Reactivity:  
**Human; Mouse; Rat**

○ Applications:  
**WB;IHC;IF;IP;ELISA**

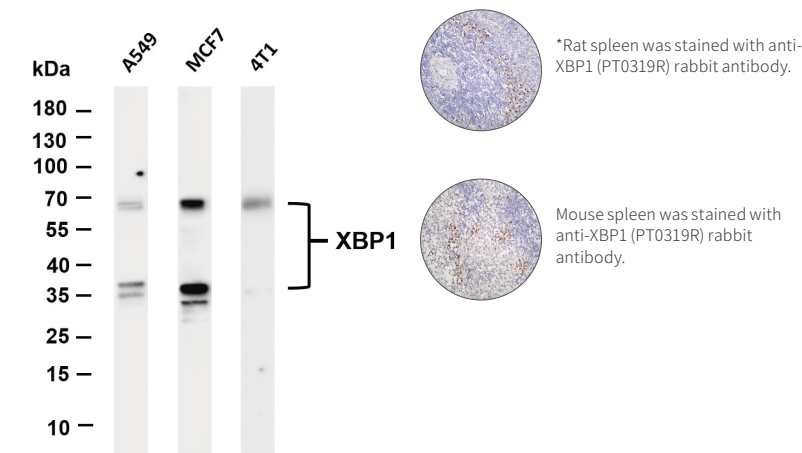

Product name:

## xCT (PT0398R) PT® Rabbit mAb

○ Catalog No. **YM8243**

○ Reactivity:  
**Human; Mouse; Rat**

○ Applications:  
**WB;IHC;IF;IP;ELISA**

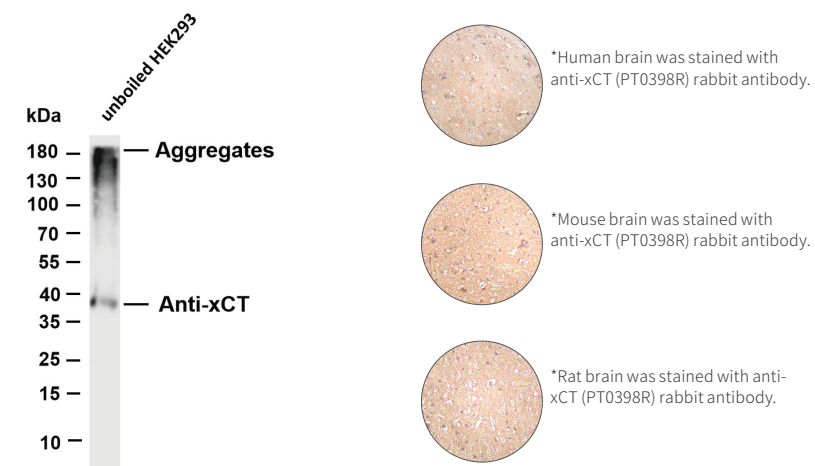

Product name:

## YTHDF1 (PT0326R) PT® Rabbit mAb

○ Catalog No. **YM8192**

○ Reactivity:  
**Human; Mouse; Rat**

○ Applications:  
**WB;IHC;IF;IP;ELISA**

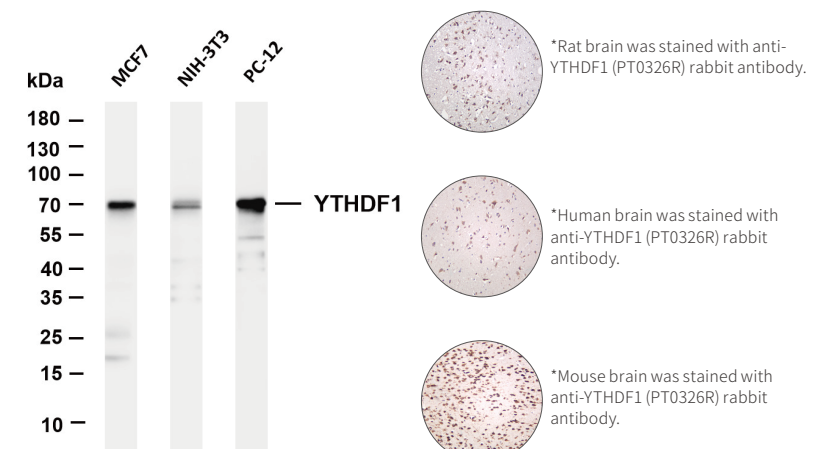

Product name:

**YTHDF2 (PT0426R) PT® Rabbit mAb**

- Catalog No. **YM8268**
- Reactivity:  
**Human; Mouse; Rat**
- Applications:  
**WB;IHC;IF;IP;ELISA**

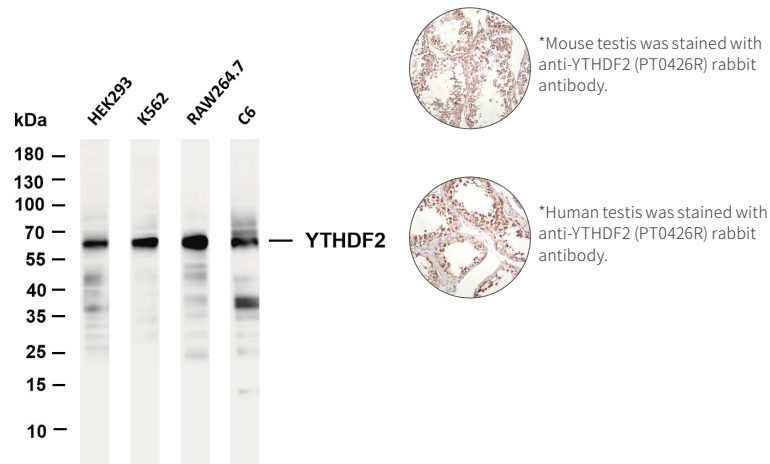

Product name:

**ZEB1 (PT0216R) PT® Rabbit mAb**

- Catalog No. **YM8138**
- Reactivity:  
**Human;Rat;**
- Applications:  
**WB;IHC;IF;IP;ELISA**

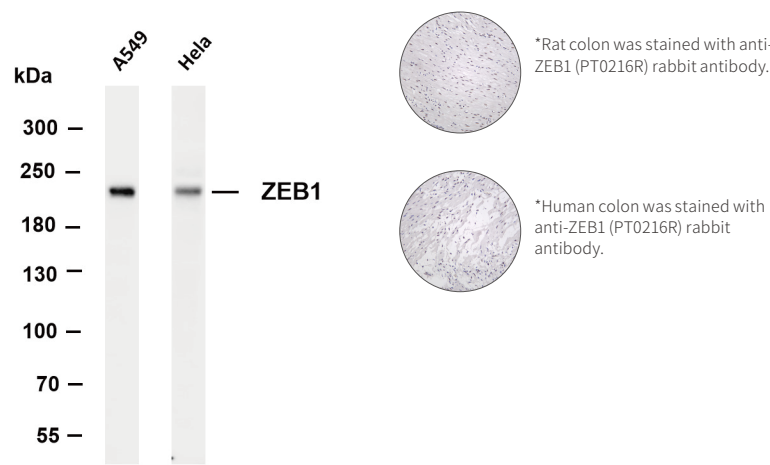

Product name:

**α smooth muscle actin (PT0074R) PT® Rabbit mAb**

- Catalog No. **YM8040**
- Reactivity:  
**Human;Mouse;Rat**
- Applications:  
**WB;IHC;IF;IP;ELISA**

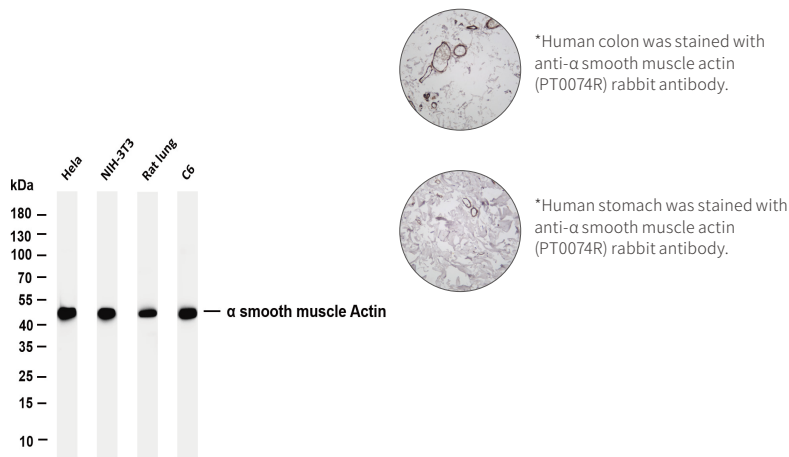

Product name:

**β Catenin (PT0300R) PT® Rabbit mAb**

- Catalog No. **YM8174**
- Reactivity:  
**Human;Mouse;Rat**
- Applications:  
**WB;IHC;IF;IP;ELISA**

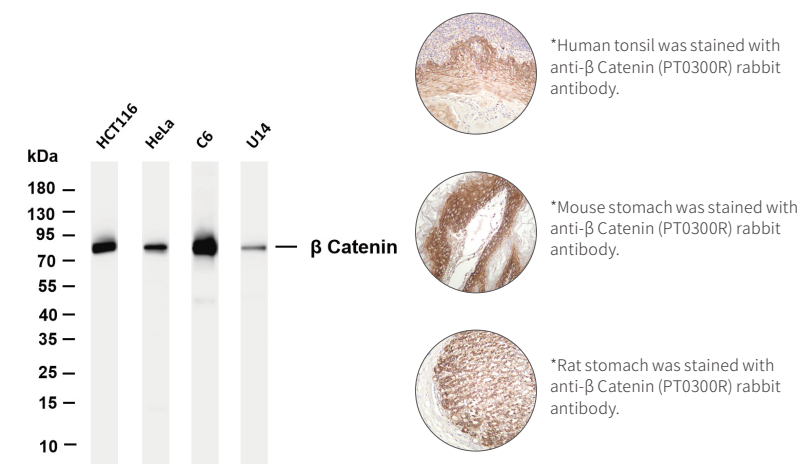

Product name:

**β-Galactosidase (PT0312R) PT® Rabbit mAb**

- Catalog No. **YM8184**
- Reactivity:  
**Human; Mouse; Rat**
- Applications:  
**WB;IHC;IF;IP;ELISA**





# Partial PT® Rabbit mAb product list



Name	Catalog No.	Reactivity	Applications
53BP1 (PT0456R) PT® Rabbit mAb	YM8293	Human	WB,IF,IP,ELISA
ABL1 (PT0539R) PT® Rabbit mAb	YM8360	Human	WB,IHC,IF,IP,ELISA
ACE2 (PT0084R) PT® Rabbit mAb	YM8047	Human	WB,IHC,IF,IP,ELISA
ACSL4 (PT0448R) PT® Rabbit mAb	YM8287	Human,Mouse,Rat	WB,IHC,IF,IP,ELISA
Actin pan (PT0145R) PT® Rabbit mAb	YM8082	Human,Mouse,Rat	WB,IHC,IF,IP,ELISA
Adiponectin (PT0313R) PT® Rabbit mAb	YM8185	Human,Mouse,Rat	WB,IHC,IF,IP,ELISA
AKT (Phospho Ser473) (PT0470R) PT® Rabbit mAb	YM8304	Human,Mouse,Rat	WB,IHC,IF,IP,ELISA
Albumin (PT0561R) PT® Rabbit mAb	YM8377	Human,Mouse,Rat	WB,IHC,IF,IP,ELISA
ALIX (PT0109R) PT® Rabbit mAb	YM8063	Human,Mouse,Rat	WB,IHC,IF,IP,ELISA
ALK (PT0548R) PT® Rabbit mAb	YM8368	Human	WB,IHC,IF,IP,ELISA
ALPP (PT0484R) PT® Rabbit mAb	YM8317	Human,Mouse,Rat	WB,IHC,IF,IP,ELISA
AMPK α1 (PT0165R) PT® Rabbit mAb	YM8099	Human,Mouse,Rat	WB,IHC,IF,IP,ELISA
Amyloid-β (PT0488R) PT® Rabbit mAb	YM8320	Human,Mouse,Rat	WB,IHC,IF,IP,ELISA
AREB6 (PT0216R) PT® Rabbit mAb	YM8138	Human,Rat	WB,IHC,IF,IP,ELISA
Arginase-1 (PT0364R) PT® Rabbit mAb	YM8217	Human,Mouse,Rat	WB,IHC,IF,IP,ELISA
ATF-4 (PT0294R) PT® Rabbit mAb	YM8169	Human,Mouse,Rat	WB,IHC,IF,IP,ELISA
ATF6A (PT0177R) PT® Rabbit mAb	YM8109	Human,Mouse,Rat	WB,IF,IP,ELISA
ATG5 (PT0514R) PT® Rabbit mAb	YM8340	Human,Mouse,Rat	WB,IHC,IF,IP,ELISA
ATG7 (PT0335R) PT® Rabbit mAb	YM8198	Human,Mouse,Rat	WB,IHC,IF,IP,ELISA
ATP5A (PT0255R) PT® Rabbit mAb	YM8161	Human,Mouse,Rat	WB,IHC,IF,IP,ELISA
ATPB (PT0169R) PT® Rabbit mAb	YM8103	Human,Mouse,Rat	WB,IHC,IF,IP,ELISA
ATP-Citrate Lyase (PT0552R) PT® Rabbit mAb	YM8372	Human,Mouse,Rat	WB,IHC,IF,IP,ELISA
Aurora A (PT0150R) PT® Rabbit mAb	YM8087	Human	WB,IHC,IF,IP,ELISA
Aurora B (PT0246R) PT® Rabbit mAb	YM8155	Human	WB,IHC,IF,IP,ELISA
Bad (PT0219R) PT® Rabbit mAb	YM8140	Human,Mouse,Rat	WB,IHC,IF,IP,ELISA
Bag3 (PT0437R) PT® Rabbit mAb	YM8277	Human,Mouse,Rat	WB,IHC,IF,IP,ELISA

Name	Catalog No.	Reactivity	Applications
Bak (PT0551R) PT® Rabbit mAb	YM8371	Human,Mouse,Rat	WB,IHC,IF,IP,ELISA
Bax (PT0301R) PT® Rabbit mAb	YM8175	Human,Mouse,Rat	WB,IHC,IF,IP,ELISA
Bcl-2 (PT0487R) PT® Rabbit mAb	YM8319	Human,Mouse,Rat	WB,IHC,IF,IP,ELISA
Bcl-XL (PT0244R) PT® Rabbit mAb	YM8153	Human,Mouse,Rat	WB,IHC,IF,IP,ELISA
Beclin 1 (PT0506R) PT® Rabbit mAb	YM8333	Human,Mouse,Rat	WB,IHC,IF,IP,ELISA
BMP2 (PT0362R) PT® Rabbit mAb	YM8215	Human,Mouse,Rat	WB,IHC,IF,IP,ELISA
BRG1 (PT0157R) PT® Rabbit mAb	YM8093	Human,Rat	WB,IHC,IF,IP,ELISA
Caldesmon (PT0379R) PT® Rabbit mAb	YM8229	Human,Mouse,Rat	WB,IHC,IF,IP,ELISA
Calreticulin (PT0256R) PT® Rabbit mAb	YM8162	Human,Mouse,Rat	WB,IHC,IF,IP,ELISA
CaMKII α (PT0500R) PT® Rabbit mAb	YM8328	Human,Mouse,Rat	WB,IHC,IF,IP,ELISA
CaMKII β (PT0491R) PT® Rabbit mAb	YM8323	Human,Mouse,Rat	WB,IF,IP,ELISA
Carbonic Anhydrase 9 (PT0209R) PT® Rabbit mAb	YM8132	Human,Mouse,Rat	WB,IHC,IF,IP,ELISA
Cardiac Troponin I (PT0315R) PT® Rabbit mAb	YM8186	Human,Mouse,Rat	WB,IHC,IF,IP,ELISA
Cardiac Troponin T (PT0443R) PT® Rabbit mAb	YM8282	Human,Mouse,Rat	WB,IHC,IF,IP,ELISA
Caspase-3 (PT0099R) PT® Rabbit mAb	YM8058	Human,Mouse,Rat	WB,IHC,IF,IP,ELISA
Caspase-9 (PT0299R) PT® Rabbit mAb	YM8173	Human,Mouse	WB,IF,ELISA
Catalase (PT0146R) PT® Rabbit mAb	YM8083	Human,Mouse,Rat	WB,IHC,IF,IP,ELISA
Catenin δ-1 (PT0385R) PT® Rabbit mAb	YM8235	Human,Mouse,Rat	WB,IHC,IF,IP,ELISA
Cathepsin D (PT0185R) PT® Rabbit mAb	YM8115	Human,Mouse,Rat	WB,IHC,IF,IP,ELISA
CD10 (PT0537R) PT® Rabbit mAb	YM8358	Human,Mouse,Rat	WB,IHC,IF,IP,ELISA
CD105 (PT0152R) PT® Rabbit mAb	YM8089	Human	WB,IHC,IF,IP,ELISA
CD133 (PT0142R) PT® Rabbit mAb	YM8080	Human	WB,IHC,IF,IP,ELISA
CD14 (PT0403R) PT® Rabbit mAb	YM8248	Human,Mouse,Rat	WB,IHC,IF,IP,ELISA
CD14 (PT0417R) PT® Rabbit mAb	YM8259	Human,Mouse	WB,IHC,IF,IP,ELISA
CD146 (PT0404R) PT® Rabbit mAb	YM8249	Human,Mouse,Rat	WB,IHC,IF,IP,ELISA
CD19 (PT0089R) PT® Rabbit mAb	YM8051	Human	WB,IHC,IF,IP,ELISA

Name	Catalog No.	Reactivity	Applications
CD20 (PT0419R) PT® Rabbit mAb	YM8261	Human	WB,IHC,IF,IP,ELISA
CD206/MRC1 (PT0527R) PT® Rabbit mAb	YM8349	Human,Mouse,Rat	WB,IHC,IF,IP,ELISA
CD21 (PT0441R) PT® Rabbit mAb	YM8280	Human,Mouse,Rat	WB,IHC,IF,IP,ELISA
CD3 (PT0212R) PT® Rabbit mAb	YM8134	Human,Mouse,Rat	WB,IHC,IF,IP,ELISA
CD31 (PT0141R) PT® Rabbit mAb	YM8079	Human	WB,IHC,IF,IP,ELISA
CD31 (PT0350R) PT® Rabbit mAb	YM8207	Human,Mouse,Rat	WB,IHC,IF,IP,ELISA
CD36 (PT0434R) PT® Rabbit mAb	YM8274	Human,Mouse,Rat	WB,IHC,IF,IP,ELISA
CD38 (PT0361R) PT® Rabbit mAb	YM8214	Human	WB,IHC,IF,IP,ELISA
CD38 (PT0371R) PT® Rabbit mAb	YM8223	Human,Mouse,Rat	WB,IHC,IF,IP,ELISA
CD4 (PT0412R) PT® Rabbit mAb	YM8254	Human	WB,IHC,IF,IP,ELISA
CD43 (PT0540R) PT® Rabbit mAb	YM8361	Human	WB,IHC,IF,IP,ELISA
CD44 (PT0439R) PT® Rabbit mAb	YM8279	Human,Mouse,Rat	WB,IHC,IF,IP,ELISA
CD45 (PT0471R) PT® Rabbit mAb	YM8305	Human	WB,IHC,IF,IP,ELISA
CD63 (PT0543R) PT® Rabbit mAb	YM8363	Human,Mouse,Rat	WB,IHC,IF,IP,ELISA
CD68 (PT0098R) PT® Rabbit mAb	YM8057	Human	WB,IHC,IF,IP,ELISA
CD68 (PT0547R) PT® Rabbit mAb	YM8367	Mouse,Rat	WB,IHC,IF,IP,ELISA
CD8 α (PT0117R) PT® Rabbit mAb	YM8067	Human,Mouse,Rat	WB,IHC,IF,IP,ELISA
CD86 (PT0048R) PT® Rabbit mAb	YM8023	Mouse	WB,IHC,IF,IP,ELISA
CD9 (PT0507R) PT® Rabbit mAb	YM8334	Human,Mouse,Rat	WB,IHC,IF,IP,ELISA
CD99 (PT0343R) PT® Rabbit mAb	YM8202	Human	WB,IHC,IF,IP,ELISA
Cdc2 (PT0406R) PT® Rabbit mAb	YM8251	Human,Mouse	WB,IHC,IF,IP,ELISA
CDC37 (phospho Ser13) (PT0060R) PT® Rabbit mAb	YM8031	Human,Mouse,Rat	WB,IHC,IF,IP,ELISA
CDK2 (PT0233R) PT® Rabbit mAb	YM8146	Human,Mouse,Rat	WB,IHC,IF,IP,ELISA
CDK4 (PT0399R) PT® Rabbit mAb	YM8244	Human,Mouse,Rat	WB,IHC,IF,IP,ELISA
CDK6 rabbit (PT0069R) mAb	YM8037	Human	WB,IHC,IF,IP,ELISA
CDKN2A/p14ARF (PT0154R) PT® Rabbit mAb	YM8091	Human	WB,IF,IP,ELISA

Name	Catalog No.	Reactivity	Applications
c-Fos (PT0451R) PT® Rabbit mAb	YM8289	Human,Mouse,Rat	WB,IF,IP,ELISA
cGAS (PT0355R) PT® Rabbit mAb	YM8210	Human	WB,IHC,IF,IP,ELISA
Chk2 (PT0381R) PT® Rabbit mAb	YM8231	Human,Mouse,Rat	WB,IHC,IF,IP,ELISA
Chk2 (PT0474R) PT® Rabbit mAb	YM8308	Human,Mouse	WB,IHC,IF,IP,ELISA
CHOP (PT0105R) PT® Rabbit mAb	YM8061	Human,Mouse,Rat	WB,IHC,IF,IP,ELISA
Chromogranin A (PT0092R) PT® Rabbit mAb	YM8054	Human,Mouse,Rat	WB,IHC,IF,IP,ELISA
CIRBP (PT0081R) PT® Rabbit mAb	YM8044	Human	WB,IHC,IF,IP,ELISA
c-Jun (PT0489R) PT® Rabbit mAb	YM8321	Human,Mouse,Rat	WB,IHC,IF,IP,ELISA
Clathrin Heavy Chain 1 (PT0067R) PT® Rabbit mAb	YM8035	Human,Mouse,Rat	WB,IHC,IF,ELISA
Claudin 1 (PT0336R) PT® Rabbit mAb	YM8199	Human,Mouse,Rat	WB,IHC,IF,IP,ELISA
Cleaved Caspase-3 (Asp175) (PT0457R) PT® Rabbit mAb	YM8294	Human,Mouse,Rat	WB,IHC,IF,IP,ELISA
Cleaved PARP1 (PT0046R) PT® Rabbit mAb	YM8021	Human,Mouse,Rat	WB,IHC,IF,IP,ELISA
c-Myc (PT0228R) PT® Rabbit mAb	YM8143	Human,Mouse,Rat	WB,IHC,IF,IP,ELISA
Collagen III (PT0180R) PT® Rabbit mAb	YM8111	Human,Mouse,Rat	WB,IHC,IF,IP,ELISA
Collagen IV (PT0131R) PT® Rabbit mAb	YM8073	Human	WB,IHC,IF,IP,ELISA
Connexin 43 (PT0467R) PT® Rabbit mAb	YM8301	Human,Mouse,Rat	WB,IHC,IF,IP,ELISA
COX2 (PT0297R) PT® Rabbit mAb	YM8171	Human,Mouse,Rat	WB,IHC,IF,ELISA
CREB-1 (PT0516R) PT® Rabbit mAb	YM8342	Human,Mouse,Rat	WB,IHC,IF,IP,ELISA
CREBBP (PT0526R) PT® Rabbit mAb	YM8348	Human,Mouse,Rat	WB,IHC,IF,IP,ELISA
CTGF (PT0191R) PT® Rabbit mAb	YM8119	Human,Mouse,Rat	WB,IP,ELISA
Ctip2 (PT0207R) PT® Rabbit mAb	YM8131	Human,Mouse,Rat	WB,IHC,IF,IP,ELISA
Cyclin A2 (PT0382R) PT® Rabbit mAb	YM8232	Human,Mouse,Rat	WB,IHC,IF,IP,ELISA
Cyclin B1 (phospho Ser126) (PT0070R) PT® Rabbit mAb	YM8038	Human	WB,IHC,IF,IP,ELISA
Cyclin D1 (PT0238R) PT® Rabbit mAb	YM8149	Human,Mouse,Rat	WB,IHC,IF,IP,ELISA
Cyclin E1 (PT0164R) PT® Rabbit mAb	YM8098	Human,Mouse,Rat	WB,IHC,IF,IP,ELISA
Cytochrome C (PT0394R) PT® Rabbit mAb	YM8240	Human,Mouse,Rat	WB,IHC,IF,IP,ELISA

Name	Catalog No.	Reactivity	Applications
Cytokeratin 18 (PT0395R) PT® Rabbit mAb	YM8241	Human,Mouse,Rat	WB,IHC,IF,IP,ELISA
Cytokeratin 19 (PT0427R) PT® Rabbit mAb	YM8269	Human,Mouse,Rat	WB,IHC,IF,IP,ELISA
Cytokeratin 5 (PT0184R) PT® Rabbit mAb	YM8114	Human,Mouse,Rat	WB,IHC,IF,IP,ELISA
Cytokeratin 7 (PT0375R) PT® Rabbit mAb	YM8226	Human,Mouse,Rat	WB,IHC,IF,IP,ELISA
Cytokeratin 8 (PT0166R) PT® Rabbit mAb	YM8100	Human,Mouse,Rat	WB,IHC,IF,IP,ELISA
DDX5 (PT0429R) PT® Rabbit mAb	YM8271	Human,Mouse,Rat	WB,IHC,IF,IP,ELISA
Dnmt1 (PT0542R) PT® Rabbit mAb	YM8362	Human,Mouse,Rat	WB,IHC,IF,IP,ELISA
DRP1 (PT0086R) PT® Rabbit mAb	YM8049	Human,Mouse,Rat	WB,IHC,IF,IP,ELISA
E2F-1 (PT0370R) PT® Rabbit mAb	YM8222	Human,Mouse,Rat	WB,IHC,IF,IP,ELISA
EAAT1 (PT0196R) PT® Rabbit mAb	YM8123	Human,Mouse,Rat	WB,IHC,IF,IP,ELISA
EEA1 (PT0188R) PT® Rabbit mAb	YM8117	Human,Mouse,Rat	WB,IHC,IF,IP,ELISA
EGFR (PT0520R) PT® Rabbit mAb	YM8344	Human,Mouse,Rat	WB,IHC,IF,IP,ELISA
eIF2α (PT0480R) PT® Rabbit mAb	YM8313	Human,Mouse,Rat	WB,IHC,IF,IP,ELISA
eNOS (PT0454R) PT® Rabbit mAb	YM8291	Human,Mouse,Rat	WB,IHC,IF,IP,ELISA
EpCAM (PT0290R) PT® Rabbit mAb	YM8166	Human,Mouse,Rat	WB,IHC,IF,IP,ELISA
ERK1/2 (PT0510R) PT® Rabbit mAb	YM8336	Human,Mouse,Rat	WB,IHC,IF,IP,ELISA
ERK5 (PT0556R) PT® Rabbit mAb	YM8375	Human,Mouse,Rat	WB,IF,IP,ELISA
Ezrin (PT0478R) PT® Rabbit mAb	YM8311	Human,Mouse,Rat	WB,IHC,IF,IP,ELISA
FABP4 (PT0176R) PT® Rabbit mAb	YM8108	Human,Mouse,Rat	WB,IHC,IF,IP,ELISA
FAK (PT0245R) PT® Rabbit mAb	YM8154	Human,Mouse,Rat	WB,IHC,IF,IP,ELISA
Fas (PT0128R) PT® Rabbit mAb	YM8071	Human	WB,IHC,IF,IP,ELISA
Fatty Acid Synthase (PT0554R) PT® Rabbit mAb	YM8374	Human,Mouse,Rat	WB,IHC,IF,IP,ELISA
Ferritin Heavy Chain (PT0363R) PT® Rabbit mAb	YM8216	Human,Mouse,Rat	WB,IHC,IF,IP,ELISA
Ferritin Heavy Chain (PT0446R) PT® Rabbit mAb	YM8285	Mouse,Rat	WB,IHC,IF,IP,ELISA
FGFR1 (PT0155R) PT® Rabbit mAb	YM8092	Human	WB,IHC,IF,IP,ELISA
Fibrillarin (PT0195R) PT® Rabbit mAb	YM8122	Human,Mouse,Rat	WB,IHC,IF,IP,ELISA

Name	Catalog No.	Reactivity	Applications
Fibronectin (PT0476R) PT® Rabbit mAb	YM8309	Human,Mouse,Rat	WB,IHC,IF,IP,ELISA
Filamin A (PT0388R) PT® Rabbit mAb	YM8238	Human,Mouse,Rat	WB,IHC,IF,IP,ELISA
FOXO1A (PT0213R) PT® Rabbit mAb	YM8135	Human,Mouse	WB,IHC,IF,IP,ELISA
FOXO3A (phospho Ser253) (PT0061R) PT® Rabbit mAb	YM8032	Human,Mouse,Rat	WB,IHC,IF,IP,ELISA
FOXP3 (PT0211R) PT® Rabbit mAb	YM8133	Human,Mouse	WB,IHC,IF,IP,ELISA
FTO (PT0383R) PT® Rabbit mAb	YM8233	Human,Mouse,Rat	WB,IHC,IF,IP,ELISA
FXR1 (PT0144R) PT® Rabbit mAb	YM8081	Human,Mouse,Rat	WB,IHC,IF,IP,ELISA
GAP43 (PT0304R) PT® Rabbit mAb	YM8178	Human,Mouse,Rat	WB,IHC,IF,IP,ELISA
GAPDH (PT0004R) rabbit mAb	YM8016	Human,Mouse,Rat,Rabbit Dog,Monkey	WB,ELISA
GCLM (PT0065R) PT® Rabbit mAb	YM8034	Human,Mouse,Rat	WB,IHC,IF,IP,ELISA
GFAP (PT0298R) PT® Rabbit mAb	YM8172	Human,Mouse,Rat	WB,IHC,IF,IP,ELISA
GFP/eGFP-Tag (PT0515R) PT® Rabbit mAb	YM8341		WB,IF,IP,ELISA
Glucocorticoid Receptor (PT0306R) PT® Rabbit mAb	YM8180	Human,Mouse,Rat	WB,IHC,IF,IP,ELISA
Glutaminase C (PT0168R) PT® Rabbit mAb	YM8102	Human,Mouse,Rat	WB,IHC,IF,IP,ELISA
Glutamine Synthetase (PT0057R) PT® Rabbit mAb	YM8029	Human,Mouse,Rat	WB,IHC,IF,IP,ELISA
GM130 (PT0159R) PT® Rabbit mAb	YM8095	Human,Mouse,Rat	WB,IHC,IF,IP,ELISA
GRP78/BiP (PT0344R) PT® Rabbit mAb	YM8203	Human,Mouse,Rat	WB,IHC,IF,IP,ELISA
GSK3 α/β (PT0413R) PT® Rabbit mAb	YM8255	Human,Mouse,Rat	WB,IHC,IF,IP,ELISA
GSK3 β (phospho Ser9) (PT0078R) PT® Rabbit mAb	YM8041	Human,Mouse	WB,IHC,IF,IP,ELISA
GSK3α (PT0374R) PT® Rabbit mAb	YM8225	Human,Mouse,Rat	WB,IHC,IF,IP,ELISA
HA-Tag (PT0523R) PT® Rabbit mAb	YM8346		WB,IF,IP,ELISA
HDAC1 (PT0390R) PT® Rabbit mAb	YM8239	Human,Mouse,Rat	WB,IHC,IF,IP,ELISA
HDAC2 (PT0063R) PT® Rabbit mAb	YM8033	Human,Mouse,Rat	WB,IHC,IF,IP,ELISA
Hexokinase II (PT0189R) PT® Rabbit mAb	YM8118	Human,Mouse,Rat	WB,IHC,IF,IP,ELISA
His Tag (PT0481R) PT® Rabbit mAb	YM8314		WB,IF,IP,ELISA
Histone H2A (PT0340R) PT® Rabbit mAb	YM8200	Human,Mouse,Rat	WB,IHC,IF,IP,ELISA

Name	Catalog No.	Reactivity	Applications
Histone H2A.X (phospho Ser139) (PT0330R) PT® Rabbit mAb	YM8195	Human,Mouse,Rat	WB,IHC,IF,IP,ELISA
Histone H2B (PT0420R) PT® Rabbit mAb	YM8262	Human,Mouse,Rat	WB,IHC,IF,IP,ELISA
Histone H3 (PT0508R) PT® Rabbit mAb	YM8335	Human,Mouse,Rat	WB,IHC,IF,IP,ELISA
Histone H4 (PT0151R) PT® Rabbit mAb	YM8088	Human,Mouse,Rat	WB,IHC,IF,IP,ELISA
HLA-DR (PT0377R) PT® Rabbit mAb	YM8228	Human,Mouse,Rat	WB,IHC,IF,IP,ELISA
HMGB1 (PT0499R) PT® Rabbit mAb	YM8327	Human,Mouse,Rat	WB,IHC,IF,IP,ELISA
HO-1 (PT0511R) PT® Rabbit mAb	YM8337	Human,Mouse,Rat	WB,IHC,IF,IP,ELISA
HP1α (PT0373R) PT® Rabbit mAb	YM8224	Human,Mouse,Rat	WB,IHC,IF,IP,ELISA
Hsp60 (PT0327R) PT® Rabbit mAb	YM8193	Human,Mouse,Rat	WB,IHC,IF,IP,ELISA
Hsp70 (PT0218R) PT® Rabbit mAb	YM8139	Human,Mouse,Rat	WB,IHC,IF,IP,ELISA
Hsp90 (PT0053R) PT® Rabbit mAb	YM8026	Human,Mouse,Rat	WB,IHC,IF,IP,ELISA
Iba1 (PT0288R) PT® Rabbit mAb	YM8165	Human,Mouse,Rat	WB,IHC,IF,IP,ELISA
ICAM1 (PT0133R) PT® Rabbit mAb	YM8074	Human	WB,IHC,IF,IP,ELISA
IFITM3 (PT0114R) PT® Rabbit mAb	YM8066	Human,Mouse,Rat	WB,IHC,IF,IP,ELISA
IGF1 Receptor (PT0136R) PT® Rabbit mAb	YM8077	Human	WB,IHC,IF,IP,ELISA
IKK α (PT0501R) PT® Rabbit mAb	YM8329	Human,Mouse,Rat	WB,IHC,IF,IP,ELISA
IKK α/β (PT0435R) PT® Rabbit mAb	YM8275	Human,Mouse,Rat	WB,IHC,IF,IP,ELISA
IL18 (PT0148R) PT® Rabbit mAb	YM8085	Human	WB,IHC,IF,IP,ELISA
Integrin β1 (PT0512R) PT® Rabbit mAb	YM8338	Human,Mouse,Rat	WB,IHC,IF,IP,ELISA
Integrin β3 (PT0445R) PT® Rabbit mAb	YM8284	Human,Mouse,Rat	WB,IHC,IF,IP,ELISA
IRF3 (PT0376R) PT® Rabbit mAb	YM8227	Human,Mouse,Rat	WB,IHC,IF,IP,ELISA
ISG15 (PT0127R) PT® Rabbit mAb	YM8070	Human	WB,IF,IP,ELISA
ITGB6 (PT0428R) PT® Rabbit mAb	YM8270	Human,Mouse,Rat	WB,IHC,IF,IP,ELISA
JAK2 (PT0503R) PT® Rabbit mAb	YM8330	Human,Mouse,Rat	WB,IHC,IF,IP,ELISA
JAK3 (PT0405R) PT® Rabbit mAb	YM8250	Human	WB,IF,IP,ELISA
KAP1 (PT0192R) PT® Rabbit mAb	YM8120	Human,Mouse,Rat	WB,IHC,IF,IP,ELISA



Name	Catalog No.	Reactivity	Applications
KDM1A (PT0215R) PT® Rabbit mAb	YM8137	Human,Mouse,Rat	WB,IHC,IF,IP,ELISA
Keap1 (PT0444R) PT® Rabbit mAb	YM8283	Human,Mouse,Rat	WB,IHC,IF,IP,ELISA
Ki67 (PT0321R) PT® Rabbit mAb	YM8189	Human,Mouse,Rat	WB,IHC,IF,IP,ELISA
KLF4 (PT0167R) PT® Rabbit mAb	YM8101	Human,Mouse,Rat	WB,IHC,IF,IP,ELISA
Lactate Dehydrogenase (PT0186R) PT® Rabbit mAb	YM8116	Human,Mouse,Rat	WB,IHC,IF,IP,ELISA
Lactate Dehydrogenase Isoenzyme V (PT0096R) PT® Rabbit mAb	YM8056	Human,Mouse,Rat	WB,IHC,IF,IP,ELISA
LAMB1 (PT0479R) PT® Rabbit mAb	YM8312	Human,Mouse,Rat	WB,IHC,IF,IP,ELISA
Lamin A/C (PT0401R) PT® Rabbit mAb	YM8246	Human,Mouse,Rat	WB,IHC,IF,IP,ELISA
Lamin B1 (PT0286R) PT® Rabbit mAb	YM8163	Human,Mouse,Rat	WB,IHC,IF,IP,ELISA
LAMP1 (PT0104R) PT® Rabbit mAb	YM8060	Human	WB,IHC,IF,IP,ELISA
LAMP2 (PT0249R) PT® Rabbit mAb	YM8157	Human,Mouse	WB,IHC,IF,IP,ELISA
LC3A (PT0130R) PT® Rabbit mAb	YM8072	Human,Mouse,Rat	WB,IHC,IF,IP,ELISA
LC3B (PT0235R) PT® Rabbit mAb	YM8147	Human,Mouse,Rat	WB,IHC,IF,IP,ELISA
Lck (PT0416R) PT® Rabbit mAb	YM8258	Human,Mouse,Rat	WB,IHC,IF,IP,ELISA
LRP1 (PT0231R) PT® Rabbit mAb	YM8145	Human,Mouse,Rat	WB,IHC,IF,IP,ELISA
Ly6g (PT0473R) PT® Rabbit mAb	YM8307	Mouse	WB,IHC,IF,IP,ELISA
LYVE1 (PT0449R) PT® Rabbit mAb	YM8288	Human,Mouse,Rat	WB,IHC,IF,IP,ELISA
MEK1 (PT0387R) PT® Rabbit mAb	YM8237	Human,Mouse,Rat	WB,IHC,IF,IP,ELISA
MEK1/2 (PT0433R) PT® Rabbit mAb	YM8273	Human,Mouse,Rat	WB,IHC,IF,IP,ELISA
MEK3 (PT0562R) PT® Rabbit mAb	YM8378	Human,Mouse,Rat	WB,IHC,IF,IP,ELISA
MelanA (PT0408R) PT® Rabbit mAb	YM8252	Human,Mouse	WB,IHC,IF,IP,ELISA
METTL3 (PT0175R) PT® Rabbit mAb	YM8107	Human,Mouse,Rat	WB,IHC,IF,IP,ELISA
MIF (PT0418R) PT® Rabbit mAb	YM8260	Human,Mouse,Rat	WB,IHC,IF,IP,ELISA
MiTF (PT0106R) PT® Rabbit mAb	YM8062	Human,Mouse,Rat	WB,IHC,IF,IP,ELISA
MMP13 (PT0161R) PT® Rabbit mAb	YM8096	Human,Mouse	WB,IHC,IF,IP,ELISA
MMP3 (PT0292R) PT® Rabbit mAb	YM8168	Human,Mouse,Rat	WB,IHC,IF,IP,ELISA

Name	Catalog No.	Reactivity	Applications
MMP7 (PT0538R) PT® Rabbit mAb	YM8359	Human	WB,IHC,IF,IP,ELISA
MMP9 (PT0044R) PT® Rabbit mAb	YM8019	Mouse,Rat	WB,IHC,IF,IP,ELISA
MSK1 (phospho Ser360) (PT0174R) PT® Rabbit mAb	YM8106	Human,Mouse,Rat	WB,IF,IP,ELISA
MTCO2 (PT0068R) PT® Rabbit mAb	YM8036	Human	WB,IHC,IF,IP,ELISA
mTOR (phospho Ser2448) (PT0498R) PT® Rabbit mAb	YM8326	Human,Mouse,Rat	WB,IHC,IF,IP,ELISA
mTOR (PT0351R) PT® Rabbit mAb	YM8208	Human,Mouse,Rat	WB,IHC,IF,IP,ELISA
Mucin 5AC (PT0248R) PT® Rabbit mAb	YM8156	Human,Mouse,Rat	WB,IHC,IF,IP,ELISA
MYL2 (PT0425R) PT® Rabbit mAb	YM8267	Human,Mouse,Rat	WB,IHC,IF,IP,ELISA
MYPT1 (PT0453R) PT® Rabbit mAb	YM8290	Human	WB,IHC,IF,IP,ELISA
N Cadherin (PT0163R) PT® Rabbit mAb	YM8097	Human,Mouse,Rat	WB,IHC,IF,IP,ELISA
NADPH oxidase 4 (PT0181R) PT® Rabbit mAb	YM8112	Human,Mouse,Rat	WB,IF,IP,ELISA
Nanog (PT0179R) PT® Rabbit mAb	YM8110	Human	WB,IHC,IF,IP,ELISA
NDUFB8 (PT0369R) PT® Rabbit mAb	YM8221	Human,Mouse,Rat	WB,IHC,IF,IP,ELISA
NDUFS3 (PT0348R) PT® Rabbit mAb	YM8206	Human,Mouse,Rat	WB,IHC,IF,IP,ELISA
Neurofilament heavy polypeptide (PT0251R) PT® Rabbit mAb	YM8159	Human,Mouse,Rat	WB,IHC,IF,IP,ELISA
Neuropilin 1 (PT0182R) PT® Rabbit mAb	YM8113	Human,Mouse,Rat	WB,IHC,IF,IP,ELISA
NF-κB p65 (PT0352R) PT® Rabbit mAb	YM8209	Human,Mouse,Rat	WB,IHC,IF,IP,ELISA
NF-κB1 p105/p50 (PT0463R) PT® Rabbit mAb	YM8298	Human,Mouse,Rat	WB,IHC,IF,IP,ELISA
NLRP3 (PT0049R) PT® Rabbit mAb	YM8024	Human,Mouse,Rat	WB,IHC,IF,IP,ELISA
Notch1 (PT0229R) PT® Rabbit mAb	YM8144	Human,Mouse,Rat	WB,IHC,IF,IP,ELISA
Notch2 (PT0367R) PT® Rabbit mAb	YM8219	Human,Mouse,Rat	WB,IHC,IF,IP,ELISA
NOX2 (PT0125R) PT® Rabbit mAb	YM8068	Human,Mouse,Rat	WB,IP,ELISA
NQO1 (PT0071R) PT® Rabbit mAb	YM8039	Human,Mouse,Rat	WB,IHC,IF,IP,ELISA
NRAS (PT0241R) PT® Rabbit mAb	YM8151	Human,Mouse,Rat	WB,IHC,IF,IP,ELISA
Nucleolin (PT0100R) PT® Rabbit mAb	YM8059	Human,Mouse	WB,IHC,IF,IP,ELISA
OCLN (PT0483R) PT® Rabbit mAb	YM8316	Human,Mouse,Rat	WB,IHC,IF,IP,ELISA

Name	Catalog No.	Reactivity	Applications
Oct-4 (PT0430R) PT® Rabbit mAb	YM8272	Human,Mouse	WB,IHC,IF,IP,ELISA
Optineurin (PT0197R) PT® Rabbit mAb	YM8124	Human,Mouse,Rat	WB,IHC,IF,IP,ELISA
Osteopontin (PT0442R) PT® Rabbit mAb	YM8281	Human,Mouse,Rat	WB,IHC,IF,IP,ELISA
p16 INK4A (PT0242R) PT® Rabbit mAb	YM8152	Human,Mouse,Rat	WB,IF,IP,ELISA
p21 (PT0237R) PT® Rabbit mAb	YM8148	Human,Rat	WB,IHC,IF,IP,ELISA
p21 (PT0544R) PT® Rabbit mAb	YM8364	Mouse,Rat	WB,IHC,IF,IP,ELISA
p27 KIP 1 (PT0324R) PT® Rabbit mAb	YM8191	Human,Mouse,Rat	WB,IHC,IF,IP,ELISA
p38 (PT0436R) PT® Rabbit mAb	YM8276	Human,Mouse,Rat	WB,IF,IP,ELISA
p90RSK (phospho Ser380) (PT0386R) PT® Rabbit mAb	YM8236	Human,Mouse,Rat	WB,IHC,IF,IP,ELISA
p90RSK (phospho Thr359/Ser363) (PT0332R) PT® Rabbit mAb	YM8196	Human,Mouse,Rat	WB,IHC,IF,IP,ELISA
PAK1 (PT0342R) PT® Rabbit mAb	YM8201	Human,Mouse,Rat	WB,IHC,IF,IP,ELISA
PAX5 (PT0400R) PT® Rabbit mAb	YM8245	Human,Mouse,Rat	WB,IHC,IF,IP,ELISA
Paxillin (PT0303R) PT® Rabbit mAb	YM8177	Human,Mouse,Rat	WB,IHC,IF,IP,ELISA
PCNA (PT0224R) PT® Rabbit mAb	YM8141	Human,Mouse,Rat	WB,IHC,IF,IP,ELISA
Perilipin-1 (PT0458R) PT® Rabbit mAb	YM8295	Human,Mouse,Rat	WB,IHC,IF,IP,ELISA
Periostin (PT0423R) PT® Rabbit mAb	YM8265	Human	WB,IHC,IF,IP,ELISA
PERK (PT0310R) PT® Rabbit mAb	YM8183	Human,Mouse,Rat	WB,IF,IP,ELISA
Peroxiredoxin 1 (PT0201R) PT® Rabbit mAb	YM8127	Human,Mouse,Rat	WB,IHC,IF,IP,ELISA
PGC1 β (PT0194R) PT® Rabbit mAb	YM8121	Human,Mouse,Rat	WB,IF,IP,ELISA
PGP9.5 (PT0253R) PT® Rabbit mAb	YM8160	Human,Mouse,Rat	WB,IHC,IF,IP,ELISA
PI3-Kinase p85 α (PT0082R) PT® Rabbit mAb	YM8045	Human,Mouse,Rat	WB,IHC,IF,IP,ELISA
PKM (PT0080R) PT® Rabbit mAb	YM8043	Human,Mouse,Rat	WB,IHC,IF,IP,ELISA
PMS2 (PT0045R) PT® Rabbit mAb	YM8020	Human	WB,IHC,IF,IP,ELISA
Polycomb Protein SUZ12 (PT0203R) PT® Rabbit mAb	YM8128	Human,Mouse,Rat	WB,IHC,IF,IP,ELISA
PP2A α/β (PT0421R) PT® Rabbit mAb	YM8263	Human,Mouse,Rat	WB,IHC,IF,IP,ELISA
PPARα (PT0384R) PT® Rabbit mAb	YM8234	Human,Mouse,Rat	WB,IHC,IF,IP,ELISA

Name	Catalog No.	Reactivity	Applications
PRAS40 (PT0447R) PT® Rabbit mAb	YM8286	Human,Mouse,Rat	WB,IF,IP,ELISA
PRKACA (PT0438R) PT® Rabbit mAb	YM8278	Human,Mouse,Rat	WB,IHC,IF,IP,ELISA
Prohibitin (PT0204R) PT® Rabbit mAb	YM8129	Human,Mouse,Rat	WB,IHC,IF,IP,ELISA
PSD95 (PT0455R) PT® Rabbit mAb	YM8292	Human,Mouse,Rat	WB,IHC,IF,IP,ELISA
PTEN (PT0226R) PT® Rabbit mAb	YM8142	Human,Mouse,Rat	WB,IF,IP,ELISA
Pyruvate Dehydrogenase E1 α (PT0322R) PT® Rabbit mAb	YM8190	Human,Mouse,Rat	WB,IHC,IF,IP,ELISA
Rab 5A (PT0309R) PT® Rabbit mAb	YM8182	Human,Mouse,Rat	WB,IHC,IF,IP,ELISA
Rab7 (PT0345R) PT® Rabbit mAb	YM8204	Human,Mouse,Rat	WB,IHC,IF,IP,ELISA
Rad21 (PT0134R) PT® Rabbit mAb	YM8075	Human,Mouse,Rat	WB,IHC,IF,IP,ELISA
Rad51 (PT0083R) PT® Rabbit mAb	YM8046	Human,Mouse,Rat	WB,IF,IP,ELISA
RhoA (PT0088R) PT® Rabbit mAb	YM8050	Human,Mouse,Rat	WB,IHC,IF,IP,ELISA
RIP (PT0147R) PT® Rabbit mAb	YM8084	Human	WB,IHC,IF,IP,ELISA
RIP3 (PT0528R) PT® Rabbit mAb	YM8350	Mouse	WB,IF,IP,ELISA
ROCK1 (PT0305R) PT® Rabbit mAb	YM8179	Human,Mouse,Rat	WB,IHC,IF,IP,ELISA
RPA32/RPA2 (PT0380R) PT® Rabbit mAb	YM8230	Human,Mouse,Rat	WB,IHC,IF,IP,ELISA
RRM1 (PT0410R) PT® Rabbit mAb	YM8253	Human,Mouse,Rat	WB,IF,IP,ELISA
RUNX2 (PT0524R) PT® Rabbit mAb	YM8347	Human,Mouse,Rat	WB,IHC,IF,IP,ELISA
S100B (PT0461R) PT® Rabbit mAb	YM8297	Human,Mouse,Rat	WB,IHC,IF,IP,ELISA
S6K1 (PT0095R) PT® Rabbit mAb	YM8055	Human,Mouse,Rat	WB,IHC,IF,IP,ELISA
SDHA (PT0140R) PT® Rabbit mAb	YM8078	Human,Mouse,Rat	WB,IHC,IF,IP,ELISA
SDHB (PT0460R) PT® Rabbit mAb	YM8296	Human,Mouse,Rat	WB,IHC,IF,IP,ELISA
SIRT1 (PT0158R) PT® Rabbit mAb	YM8094	Human,Rat	WB,IHC,IF,IP,ELISA
SIRT3 (PT0250R) PT® Rabbit mAb	YM8158	Human,Mouse,Rat	WB,IHC,IF,IP,ELISA
SIX2 (PT0580R) PT® Rabbit mAb	YM8392	Human,Mouse,Rat	WB,IF,IP,ELISA
Slug (PT0536R) PT® Rabbit mAb	YM8357	Human,Mouse	WB,IF,IP,ELISA
Smad2 (phospho Ser250) (PT0058R) PT® Rabbit mAb	YM8030	Human,Mouse,Rat	WB,IHC,IF,IP,ELISA

Name	Catalog No.	Reactivity	Applications
Smad2 (PT0111R) PT® Rabbit mAb	YM8064	Human,Mouse,Rat	WB,IF,IP,ELISA
Smad4 (PT0550R) PT® Rabbit mAb	YM8370	Human,Mouse,Rat	WB,IHC,IF,IP,ELISA
SOD1 (PT0113R) PT® Rabbit mAb	YM8065	Human,Mouse,Rat	WB,IHC,IF,IP,ELISA
SOD2 (PT0085R) PT® Rabbit mAb	YM8048	Human,Mouse,Rat	WB,IHC,IF,IP,ELISA
SOX9 (PT0295R) PT® Rabbit mAb	YM8170	Human,Mouse,Rat	WB,IHC,IF,ELISA
SP1 (PT0149R) PT® Rabbit mAb	YM8086	Human	WB,IHC,IF,IP,ELISA
SPTBN1 (PT0477R) PT® Rabbit mAb	YM8310	Human,Mouse,Rat	WB,IHC,IF,IP,ELISA
SQSTM1/p62 (PT0051R) PT® Rabbit mAb	YM8025	Human,Mouse,Rat	WB,IHC,IF,IP,ELISA
STAT1 α (PT0079R) PT® Rabbit mAb	YM8042	Human,Mouse,Rat	WB,IHC,IF,IP,ELISA
STAT3 (PT0496R) PT® Rabbit mAb	YM8325	Human,Mouse,Rat	WB,IHC,IF,IP,ELISA
Stromal Interaction Molecule 1 (PT0172R) PT® Rabbit mAb	YM8105	Human,Mouse,Rat	WB,IHC,IF,IP,ELISA
Sumo 1 (PT0513R) PT® Rabbit mAb	YM8339	Human,Mouse,Rat	WB,IHC,IF,IP,ELISA
Survivin (PT0291R) PT® Rabbit mAb	YM8167	Human,Mouse,Rat	WB,IF,IP,ELISA
Syk (PT0468R) PT® Rabbit mAb	YM8302	Human,Mouse,Rat	WB,IHC,IF,IP,ELISA
TAGLN (PT0469R) PT® Rabbit mAb	YM8303	Human,Mouse,Rat	WB,IHC,IF,IP,ELISA
TAK1 (PT0396R) PT® Rabbit mAb	YM8242	Human,Mouse,Rat	WB,IF,IP,ELISA
TATA Box Binding Protein (PT0206R) PT® Rabbit mAb	YM8130	Human,Mouse,Rat	WB,IHC,IF,IP,ELISA
TBK1 (PT0490R) PT® Rabbit mAb	YM8322	Human,Mouse,Rat	WB,IHC,IF,IP,ELISA
TBR1 (PT0153R) PT® Rabbit mAb	YM8090	Human,Mouse,Rat	WB,IHC,IF,IP,ELISA
TDP43 (PT0126R) PT® Rabbit mAb	YM8069	Human,Mouse,Rat	WB,IHC,IF,IP,ELISA
TGF β Receptor II (PT0368R) PT® Rabbit mAb	YM8220	Human,Mouse,Rat	WB,IHC,IF,IP,ELISA
TGF β1 (PT0415R) PT® Rabbit mAb	YM8257	Human,Mouse,Rat	WB,IHC,IF,IP,ELISA
TGF β1/3 (PT0402R) PT® Rabbit mAb	YM8247	Human,Mouse,Rat	WB,IF,IP,ELISA
TLS/FUS (PT0308R) PT® Rabbit mAb	YM8181	Human,Mouse,Rat	WB,IHC,IF,IP,ELISA
TMEM173 (PT0135R) PT® Rabbit mAb	YM8076	Human,Mouse,Rat	WB,IHC,IF,IP,ELISA
TNF α (PT0472R) PT® Rabbit mAb	YM8306	Human,Mouse,Rat	WB,IHC,IF,IP,ELISA

Name	Catalog No.	Reactivity	Applications
TOMM20 (PT0287R) PT® Rabbit mAb	YM8164	Human,Mouse,Rat	WB,IHC,IF,IP,ELISA
Transferrin Receptor (PT0360R) PT® Rabbit mAb	YM8213	Human,Mouse,Rat	WB,IHC,IF,IP,ELISA
TSG101 (PT0240R) PT® Rabbit mAb	YM8150	Human,Mouse,Rat	WB,IF,IP,ELISA
TUBA1B (PT0200R) PT® Rabbit mAb	YM8126	Human,Mouse,Rat	WB,IHC,IF,IP,ELISA
Ubiquitin K48 (PT0424R) PT® Rabbit mAb	YM8266	Human,Mouse,Rat	WB,IHC,IF,IP,ELISA
UCP1 (PT0090R) PT® Rabbit mAb	YM8052	Mouse,Rat	WB,IHC,IF,IP,ELISA
UQCRC2 (PT0170R) PT® Rabbit mAb	YM8104	Human,Mouse,Rat	WB,IHC,IF,IP,ELISA
VASP (PT0347R) PT® Rabbit mAb	YM8205	Human	WB,IHC,IF,IP,ELISA
VDAC1 (PT0214R) PT® Rabbit mAb	YM8136	Human,Mouse,Rat	WB,IHC,IF,IP,ELISA
VE Cadherin (PT0553R) PT® Rabbit mAb	YM8373	Mouse,Rat	WB,IHC,IF,IP,ELISA
VEGF Receptor 1 (PT0056R) PT® Rabbit mAb	YM8028	Human,Mouse,Rat	WB,IHC,IF,IP,ELISA
VEGFA (PT0522R) PT® Rabbit mAb	YM8345	Human,Mouse,Rat	WB,IHC,IF,IP,ELISA
Vimentin (PT0495R) PT® Rabbit mAb	YM8324	Human,Mouse,Rat	WB,IHC,IF,IP,ELISA
VWF (PT0316R) PT® Rabbit mAb	YM8187	Human,Mouse,Rat	WB,IHC,IF,IP,ELISA
Wilms Tumor Protein (PT0302R) PT® Rabbit mAb	YM8176	Human,Mouse,Rat	WB,IHC,IF,IP,ELISA
XBP1 (PT0319R) PT® Rabbit mAb	YM8188	Human,Mouse,Rat	WB,IHC,IF,IP,ELISA
xCT (PT0398R) PT® Rabbit mAb	YM8243	Human,Mouse,Rat	WB,IHC,IF,IP,ELISA
YAP (PT0504R) PT® Rabbit mAb	YM8331	Human,Mouse,Rat	WB,IHC,IF,IP,ELISA
YTHDF1 (PT0326R) PT® Rabbit mAb	YM8192	Human,Mouse,Rat	WB,IHC,IF,IP,ELISA
YTHDF2 (PT0426R) PT® Rabbit mAb	YM8268	Human,Mouse,Rat	WB,IHC,IF,IP,ELISA
α smooth muscle actin (PT0074R) PT® Rabbit mAb	YM8040	Human,Mouse,Rat	WB,IHC,IF,IP,ELISA
β Actin (PT0519R) PT® Rabbit mAb	YM8343	Human,Mouse,Rat	WB,IHC,IF,IP,ELISA
β Catenin (PT0300R) PT® Rabbit mAb	YM8174	Human,Mouse,Rat	WB,IHC,IF,IP,ELISA
β Tubulin (PT0505R) PT® Rabbit mAb	YM8332	Human,Mouse,Rat	WB,IHC,IF,IP,ELISA
β-actin (PT0022R) PT® Rabbit mAb	YM8010	Human,Mouse,Rat	WB,ELISA
β-Galactosidase (PT0312R) PT® Rabbit mAb	YM8184	Human,Mouse,Ra	WB,IHC,IF,IP,ELISA

# CliniSciences Group

## Austria



Company: CliniSciences GmbH  
Address: Sternwartestrasse 76, A-1180  
Wien - Austria  
Telephone: +43 720 115 580  
Fax: +43 720 115 577  
Email: [oesterreich@clinisciences.com](mailto:oesterreich@clinisciences.com)  
Web: <https://www.clinisciences.com>

## Belgium



Company: CliniSciences S.R.L  
Address: Avenue Stalingrad 52, 1000  
Brussels - Belgium  
Telephone: +32 2 31 50 800  
Fax: +32 2 31 50 801  
Email: [belgium@clinisciences.com](mailto:belgium@clinisciences.com)  
Web: <https://www.clinisciences.com>

## Denmark



Company: CliniSciences ApS  
Address: Oesterbrogade 226, st. 1,  
Copenhagen, 2100 - Denmark  
Telephone: +45 89 888 349  
Fax: +45 89 884 064  
Email: [denmark@clinisciences.com](mailto:denmark@clinisciences.com)  
Web: <https://www.clinisciences.com>

## Finland



Company: CliniSciences ApS  
Address: Oesterbrogade 226, st. 1,  
Copenhagen, 2100 - Denmark  
Telephone: +45 89 888 349  
Fax: +45 89 884 064  
Email: [suomi@clinisciences.com](mailto:suomi@clinisciences.com)  
Web: <https://www.clinisciences.com>

## France



Company: CliniSciences S.A.S  
Address: 74 Rue des Suisses, 92000  
Nanterre- France  
Telephone: +33 9 77 40 09 09  
Fax: +33 9 77 40 10 11  
Email: [info@clinisciences.com](mailto:info@clinisciences.com)  
Web: <https://www.clinisciences.com>

## Germany



Company: Biotrend Chemikalien GmbH  
Address: Wilhelm-Mauser-Str. 41-43,  
50827 Köln - Germany  
Telephone: +49 221 9498 320  
Fax: +49 221 9498 325  
Email: [info@biotrend.com](mailto:info@biotrend.com)  
Web: <https://www.biotrend.com>

## Iceland



Company: CliniSciences ApS  
Address: Oesterbrogade 226, st. 1,  
Copenhagen, 2100 - Denmark  
Telephone: +45 89 888 349  
Fax: +45 89 884 064  
Email: [island@clinisciences.com](mailto:island@clinisciences.com)  
Web: <https://www.clinisciences.com>

## Ireland



Company: CliniSciences Limited  
Address: Ground Floor, 71 lower Baggot street  
Dublin D02 P593 - Ireland  
Telephone: +353 1 6971 146  
Fax: +353 1 6971 147  
Email: [ireland@clinisciences.com](mailto:ireland@clinisciences.com)  
Web: <https://www.clinisciences.com>

## Italy



Company: CliniSciences S.r.l  
Address: Via Maremmana inferiore 378  
Roma 00012 Guidonia Montecelio - Italy  
Telephone: +39 06 94 80 56 71  
Fax: +39 06 94 80 00 21  
Email: [italia@clinisciences.com](mailto:italia@clinisciences.com)  
Web: <https://www.clinisciences.com>

## Netherlands



Company: CliniSciences B.V.  
Address: Kraijenhoffstraat 137A,  
1018RG Amsterdam, - Netherlands  
Telephone: +31 85 2082 351  
Fax: +31 85 2082 353  
Email: [nederland@clinisciences.com](mailto:nederland@clinisciences.com)  
Web: <https://www.clinisciences.com>

## Norway



Company: CliniSciences AS  
Address: c/o MerVerdi Munkerudtunet 10  
1164 Oslo - Norway  
Telephone: +47 21 988 882  
Email: [norge@clinisciences.com](mailto:norge@clinisciences.com)  
Web: <https://www.clinisciences.com>

## Poland



Company: CliniSciences sp.Z.o.o.  
Address: ul. Rotmistrza Witolda Pileckiego 67  
lok. 200 - 02-781 Warszawa -Poland  
Telephone: +48 22 307 0535  
Fax: +48 22 307 0532  
Email: [polska@clinisciences.com](mailto:polska@clinisciences.com)  
Web: <https://www.clinisciences.com>

## Portugal



Company: Quimigen Unipessoal LDA  
Address: Rua Almada Negreiros, Lote 5, Loja 14,  
2615-275 Alverca Do Ribatejo - Portugal  
Telephone: +351 30 8808 050  
Fax: +351 30 8808 052  
Email: [info@quimigen.com](mailto:info@quimigen.com)  
Web: <https://www.quimigen.pt>

## Spain



Company: CliniSciences Lab Solutions  
Address: C/ Hermanos del Moral 13  
(Bajo E), 28019, Madrid - Spain  
Telephone: +34 916 750 700  
Fax: +34 91 269 40 74  
Email: [espana@clinisciences.com](mailto:espana@clinisciences.com)  
Web: <https://www.clinisciences.com>

## Sweden



Company: CliniSciences ApS  
Address: Oesterbrogade 226, st. 1,  
Copenhagen, 2100 - Denmark  
Telephone: +45 89 888 349  
Fax: +45 89 884 064  
Email: [sverige@clinisciences.com](mailto:sverige@clinisciences.com)  
Web: <https://www.clinisciences.com>

## Switzerland



Company: CliniSciences AG  
Address: Fracht Ost Flughafen Kloten  
CH-8058 Zürich - Switzerland  
Telephone: +41 (044) 805 76 81  
Fax: +41 (044) 805 76 75  
Email: [switzerland@clinisciences.com](mailto:switzerland@clinisciences.com)  
Web: <https://www.clinisciences.com>

## UK



Company: CliniSciences Limited  
Address: 11 Progress Business center, Whittle  
Parkway, SL1 6DQ Slough- United Kingdom  
Telephone: +44 (0)1753 866 511  
or +44 (0) 330 684 0982  
Fax: +44 (0)1753 208 899  
Email: [uk@clinisciences.com](mailto:uk@clinisciences.com)  
Web: <https://www.clinisciences.com>

## USA



Company: Biotrend Chemicals LLC  
Address: c/o Carr Riggs Ingram,  
500 Grand Boulevard, Suite 210 Miramar  
Beach, FL 32550- USA  
Telephone: +1 850 650 7790  
Fax: +1 850 650 4383  
Email: [info@biotrend-usa.com](mailto:info@biotrend-usa.com)  
Web: <https://www.biotrend-usa.com>