Pricella®
by Elabscience

New Product Launch: Primary Cell Isolation Made Easy!

Primary Cell Isolation Kits

Product Features

Boost Cell Yield and Viability
Lower the barrier to primary cell isolation

Standardized Protocols
Effectively reduce batch-to-batch variability

All-in-one Reagent Kit
Pre-optimized reagents for easy, accurate isolation, cut costs

Research-ready Performance
Confidently tackle laboratory and industry challenges

Applicable Range

Brain
Brain Microvascular Endothelial Cells
Astrocytes
Brain Microvascular Pericytes
Cortex Neuron Cells
Neural Stem Cells

Vascular
Brain Artery Vascular Smooth Muscle Cells
Pulmonary Artery Smooth Muscle Cells
Saphenous Vein Smooth Muscle Cells
Aortic Smooth Muscle Cells
Pulmonary Artery Endothelial Cells
Aortic Endothelial Cells

Bone Marrow
Bone Marrow-Derived Endothelial Progenitor Cells
Bone Marrow-Derived Macrophages
Bone Marrow Mononuclear Cells
Bone Marrow Monocytes

Liver
Hepatic Sinusoidal Endothelial Cells
Hepatic Stellate Cells
Hepatic Parenchymal Cells
Kupffer Cells

Cardiac
Heart Microvascular Endothelial Cells
Cardiac Fibroblast Cells
Cardiomyocytes

Cartilage
Temporomandibular Joint Chondrocytes
Intervertebral Disc Fibroblasts
Articular Chondrocytes
Acetabular Chondrocytes

Distributed by:
CliniSciences Group

Isolation Performance

	Mouse Brain Microvascular Pericytes	Rat Aortic Endothelial Cells	Mouse Hepatic Parenchymal Cells
Microscopic View of Cell Morphology	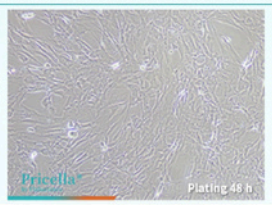	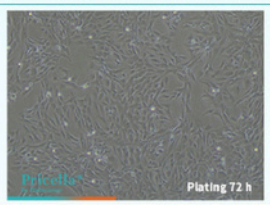	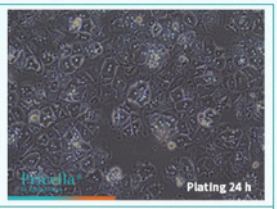
Immunofluorecence Identification	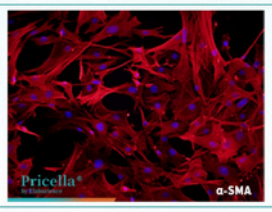	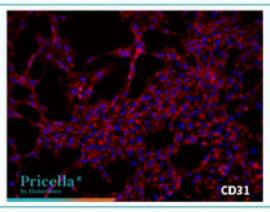	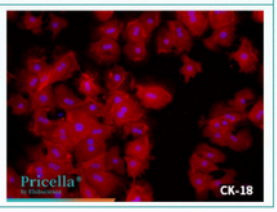

Pricella® Primary Cell Isolation Kits isolate high-purity, high-viability cells, which exhibit characteristic morphology. These cells maintain a stable state, adhere well, and are well-suited for a diverse range of downstream applications, ensuring outstanding experimental reproducibility and consistency.

Distributed by:

CliniSciences Group

CliniSciences Group

Austria
Company: CliniSciences GmbH
Address: Sternwartestrasse 76, A-1180 Wien - Austria
Telephone: +43 720 115 580
Fax: +43 720 115 577
Email: oesterreich@clinisciences.com
Web: https://www.clinisciences.com

Belgium
Company: CliniSciences S.R.L
Address: Avenue Stalingrad 52, 1000 Brussels - Belgium
Telephone: +32 2 31 50 800
Fax: +32 2 31 50 801
Email: belgium@clinisciences.com
Web: https://www.clinisciences.com

Denmark
Company: CliniSciences ApS
Address: Oesterbrogade 226, st. 1, Copenhagen, 2100 - Denmark
Telephone: +45 89 888 349
Fax: +45 89 884 064
Email: danmark@clinisciences.com
Web: https://www.clinisciences.com

Finland
Company: CliniSciences ApS
Address: Oesterbrogade 226, st. 1, Copenhagen, 2100 - Denmark
Telephone: +45 89 888 349
Fax: +45 89 884 064
Email: suomi@clinisciences.com
Web: https://www.clinisciences.com

France
Company: CliniSciences S.A.S
Address: 74 Rue des Suisses, 92000 Nanterre- France
Telephone: +33 9 77 40 09 09
Fax: +33 9 77 40 10 11
Email: info@clinisciences.com
Web: https://www.clinisciences.com

Germany
Company: Biotrend Chemikalien GmbH
Address: Wilhelm-Mauser-Str. 41-43, 50827 Köln - Germany
Telephone: +49 221 9498 320
Fax: +49 221 9498 325
Email: info@biotrend.com
Web: https://www.biotrend.com

Iceland
Company: CliniSciences ApS
Address: Oesterbrogade 226, st. 1, Copenhagen, 2100 - Denmark
Telephone: +45 89 888 349
Fax: +45 89 884 064
Email: island@clinisciences.com
Web: https://www.clinisciences.com

Ireland
Company: CliniSciences Limited
Address: Ground Floor, 71 lower Baggot street Dublin D02 P593 - Ireland
Telephone: +353 1 6971 146
Fax: +353 1 6971 147
Email: ireland@clinisciences.com
Web: https://www.clinisciences.com

Italy
Company: CliniSciences S.r.l
Address: Via Maremmana inferiore 378 Roma 00012 Guidonia Montecelio - Italy
Telephone: +39 06 94 80 56 71
Fax: +39 06 94 80 00 21
Email: italia@clinisciences.com
Web: https://www.clinisciences.com

Netherlands
Company: CliniSciences B.V.
Address: Kraijenhoffstraat 137A, 1018RG Amsterdam, - Netherlands
Telephone: +31 85 2082 351
Fax: +31 85 2082 353
Email: nederland@clinisciences.com
Web: https://www.clinisciences.com

Norway
Company: CliniSciences AS
Address: c/o MerVerdi Munkerudtunet 10 1164 Oslo - Norway
Telephone: +47 21 988 882
Email: norge@clinisciences.com
Web: https://www.clinisciences.com

Poland
Company: CliniSciences sp.Z.o.o.
Address: ul. Rotmistrza Witolda Pileckiego 67 lok. 200 - 02-781 Warszawa -Poland
Telephone: +48 22 307 0535
Fax: +48 22 307 0532
Email: polska@clinisciences.com
Web: https://www.clinisciences.com

Portugal
Company: Quimigen Unipessoal LDA
Address: Rua Almada Negreiros, Lote 5, Loja 14, 2615-275 Alverca Do Ribatejo - Portugal
Telephone: +351 30 8808 050
Fax: +351 30 8808 052
Email: info@quimigen.com
Web: https://www.quimigen.pt

Spain
Company: CliniSciences Lab Solutions
Address: C/ Hermanos del Moral 13 (Bajo E), 28019, Madrid - Spain
Telephone: +34 916 750 700
Fax: +34 91 269 40 74
Email: espana@clinisciences.com
Web: https://www.clinisciences.com

Sweden
Company: CliniSciences ApS
Address: Oesterbrogade 226, st. 1, Copenhagen, 2100 - Denmark
Telephone: +45 89 888 349
Fax: +45 89 884 064
Email: sverige@clinisciences.com
Web: https://www.clinisciences.com

Switzerland
Company: CliniSciences AG
Address: Fracht Ost Flughafen Kloten CH-8058 Zürich - Switzerland
Telephone: +41 (044) 805 76 81
Fax: +41 (044) 805 76 75
Email: switzerland@clinisciences.com
Web: https://www.clinisciences.com

UK
Company: CliniSciences Limited
Address: 11 Progress Business center, Whittle Parkway, SL1 6DQ Slough- United Kingdom
Telephone: +44 (0)1753 866 511
or +44 (0) 330 684 0982
Fax: +44 (0)1753 208 899
Email: uk@clinisciences.com
IWeb: https://www.clinisciences.com

USA
Company: CliniSciences LLC
Address: c/o Carr Riggs Ingram, 500 Grand Boulevard, Suite 210 Miramar Beach, FL 32550- USA
Telephone: +1 850 650 7790
Fax: +1 850 650 4383
Email: usa@clinisciences.com
Web: https://www.clinisciences.com

Version 20-06-2025